

Research Article

A community-derived classification for extant lycophytes and ferns

The Pteridophyte Phylogeny Group

Recommended citation: PPG I (2016). This project was organized by Eric Schuettpelz^{1*}, Harald Schneider^{2*}, Alan R. Smith³, Peter Hovenkamp⁴, Jefferson Prado⁵, Germinal Rouhan⁶, Alexandre Salino⁷, Michael Sundue⁸, Thaís Elias Almeida⁹, Barbara Parris¹⁰, Emily B. Sessa¹¹, Ashley R. Field¹², André Luís de Gasper¹³, Carl J. Rothfels¹⁴, Michael D. Windham¹⁵, Marcus Lehnert¹⁶, Benjamin Dauphin¹⁷, Atsushi Ebihara¹⁸, Samuli Lehtonen¹⁹, Pedro Bond Schwartsburd²⁰, Jordan Metzgar²¹, Li-Bing Zhang²², Li-Yaung Kuo²³, Patrick J. Brownsey²⁴, Masahiro Kato¹⁸, and Marcelo Daniel Arana²⁵; with additional contributions from (in alphabetical order): Francine C. Assis⁷, Michael S. Barker²⁶, David S. Barrington⁸, Ho-Ming Chang²⁷, Yi-Han Chang²⁸, Yi-Shan Chao²⁹, Cheng-Wei Chen³⁰, De-Kui Chen³¹, Wen-Liang Chiou³², Vinícius Antonio de Oliveira Dittrich³³, Yi-Fan Duan³⁴, Jean-Yves Dubuisson³⁵, Donald R. Farrar³⁶, Susan Fawcett⁸, Jose María Gabriel y Galán³⁷, Luiz Armando de Araújo Góes-Neto⁷, Jason R. Grant¹⁷, Amanda L. Grusz³⁸, Christopher Haufler³⁹, Warren Hauk⁴⁰, Hai He³¹, Sabine Hennequin³⁵, Regina Yoshie Hirai⁵, Layne Huiet¹⁵, Michael Kessler⁴¹, Petra Korall⁴², Paulo H. Labiak⁴³, Anders Larsson⁴², Blanca León⁴⁴, Chun-Xiang Li⁴⁵, Fay-Wei Li¹⁵, Melanie Link-Pérez⁴⁶, Hong-Mei Liu⁴⁷, Ngan Thi Lu⁴⁸, Esteban I. Meza-Torres⁴⁹, Xin-Yuan Miao⁴⁵, Robbin Moran⁵⁰, Claudine Massi Mynssen⁵¹, Nathalie Nagalingum⁵², Benjamin Øllgaard⁵³, Alison M. Paul⁵⁴, Jovani B. de S. Pereira⁵⁵, Leon R. Perrie²⁴, Mónica Ponce⁵⁶, Tom A. Ranker⁵⁷, Christian Schulz⁵⁵, Wataru Shinohara⁵⁸, Alexander Shmakov⁵⁹, Erin M. Sigel¹, Filipe Soares de Souza⁷, Lana da Silva Sylvestre⁶⁰, Weston Testo⁸, Luz Amparo Triana-Moreno⁶¹, Chie Tsutsumi¹⁸, Hanna Tuomisto¹⁹, Iván A. Valdespino⁶², Alejandra Vasco⁶³, Raquel Stauffer Viveros⁷, Alan Weakley⁶⁴, Ran Wei⁶⁵, Stina Weststrand⁴², Paul G. Wolf⁶⁶, George Yatskievych⁴⁴, Xiao-Gang Xu³⁴, Yue-Hong Yan⁶⁷, Liang Zhang⁶⁸, Xian-Chun Zhang⁶⁵, and Xin-Mao Zhou²².

¹Department of Botany, National Museum of Natural History, Smithsonian Institution

²Institute of Ecology and Evolution, School of Life Sciences, Sun Yat-Sen University & Department of Life Sciences, Natural History Museum, London

³University Herbarium, University of California, Berkeley

⁴Research & Education, Naturalis Biodiversity Center, Leiden

⁵Herbário SP, Instituto de Botânica, São Paulo

⁶Institut de Systématique, Evolution, Biodiversité, Sorbonne Universités, Muséum National d'Histoire Naturelle, Herbarium National, Paris

⁷Departamento de Botânica, Universidade Federal de Minas Gerais

⁸Pringle Herbarium, Department of Plant Biology, University of Vermont

⁹Herbário HSTM, Universidade Federal do Oeste do Pará

¹⁰Fern Research Foundation, Kerikeri

¹¹Department of Biology, University of Florida

¹²Queensland Herbarium, Department of Science and Innovation and Australian Tropical Herbarium, James Cook University

¹³Departamento de Ciências Naturais, Universidade Regional de Blumenau

¹⁴University Herbarium and Department of Integrative Biology, University of California, Berkeley

¹⁵Department of Biology, Duke University

¹⁶Nees-Institut für Biodiversität der Pflanzen, Rheinische Friedrich-Wilhelms-Universität Bonn

¹⁷Laboratoire de Botanique Évolutive, Institut de Biologie, Université de Neuchâtel

¹⁸Department of Botany, National Museum of Nature and Science, Tokyo

¹⁹Department of Biology, University of Turku

²⁰Departamento de Biología Vegetal, Universidade Federal de Viçosa

²¹Museum of the North, University of Alaska Fairbanks

²²Missouri Botanical Garden

²³Institute of Ecology and Evolutionary Biology, National Taiwan University

²⁴Collections, Research, and Learning, Museum of New Zealand Te Papa Tongarewa

²⁵Departamento de Ciencias Naturales, Universidad Nacional de Río Cuarto

- ²⁶Department of Ecology and Evolutionary Biology, University of Arizona
²⁷Division of Botany, Taiwan Endemic Species Research Institute
²⁸Hengchun Research Center, Taiwan Forestry Research Institute
²⁹Department of Biomedical Science and Environmental Biology, Kaohsiung Medical University
³⁰Division of Botanical Garden, Taiwan Forestry Research Institute
³¹College of Life Sciences, Chongqing Normal University
³²Herbarium, Taiwan Forestry Research Institute
³³Departamento de Botânica, Universidade Federal de Juiz de Fora
³⁴Department of Botany, College of Biology and the Environment, Nanjing Forestry University
³⁵Institut de Systématique, Evolution, Biodiversité, Sorbonne Universités, Université Pierre et Marie Curie, Paris
³⁶Department of Ecology, Evolution and Organismal Biology, Iowa State University
³⁷Departamento de Biología Vegetal I, Universidad Complutense de Madrid
³⁸Department of Biology, University of Minnesota Duluth
³⁹Department of Ecology and Evolutionary Biology, University of Kansas
⁴⁰Department of Biology, Denison University
⁴¹Department of Systematic and Evolutionary Botany, University of Zurich
⁴²Department of Organismal Biology, Evolutionary Biology Centre, Uppsala University
⁴³Departamento de Botânica, Universidade Federal do Paraná
⁴⁴Plant Resources Center, University of Texas at Austin
⁴⁵State Key Laboratory of Palaeobiology and Stratigraphy, Nanjing Institute of Geology and Palaeontology, Chinese Academy of Sciences
⁴⁶Department of Botany and Plant Pathology, Oregon State University
⁴⁷Shenzhen Key Laboratory of Southern Subtropical Plant Diversity, FairyLake Botanical Garden, Chinese Academy of Sciences
⁴⁸Department of Botany, Vietnam National Museum of Nature, Vietnam Academy of Science and Technology, Hanoi
⁴⁹Instituto de Botánica del Nordeste, Universidad Nacional del Nordeste, Consejo Nacional de Investigaciones Científicas y Técnicas
⁵⁰New York Botanical Garden
⁵¹Diretoria de Pesquisa, Instituto de Pesquisa Jardim Botânico do Rio de Janeiro
⁵²National Herbarium of New South Wales, Royal Botanic Gardens and Domain Trust
⁵³Section for Ecoinformatics and Biodiversity, Aarhus University
⁵⁴Department of Life Sciences, Natural History Museum, London
⁵⁵Department of Evolution and Biodiversity of Plants, Ruhr-Universität Bochum
⁵⁶Instituto de Botánica Darwinion, Consejo Nacional de Investigaciones Científicas y Técnicas, Buenos Aires
⁵⁷Department of Botany, University of Hawaii at Manoa
⁵⁸Faculty of Education, Kagawa University
⁵⁹South-Siberian Botanical Garden, Altai State University
⁶⁰Departamento de Botânica, Universidade Federal do Rio de Janeiro
⁶¹Departamento de Ciencias Biológicas, Universidad de Caldas
⁶²Departamento de Botánica, Universidad de Panamá
⁶³Instituto de Biología, Universidad Nacional Autónoma de México
⁶⁴UNC Herbarium, North Carolina Botanical Garden, University of North Carolina at Chapel Hill
⁶⁵Institute of Botany, Chinese Academy of Sciences
⁶⁶Department of Biology, Utah State University
⁶⁷Shanghai Chenshan Botanical Garden, Shanghai Chenshan Plant Science Research Center, Chinese Academy of Sciences
⁶⁸Kunming Institute of Botany, Chinese Academy of Sciences
*Authors for correspondence. E-mail: schuettpelze@si.edu and Haralds@mail.sysu.edu.cn
Received 7 October 2016; Accepted 1 November 2016; Article first published online 13 December 2016

Abstract Phylogeny has long informed pteridophyte classification. As our ability to infer evolutionary trees has improved, classifications aimed at recognizing natural groups have become increasingly predictive and stable. Here, we provide a modern, comprehensive classification for lycophytes and ferns, down to the genus level, utilizing a community-based approach. We use monophyly as the primary criterion for the recognition of taxa, but also aim to preserve existing taxa and circumscriptions that are both widely accepted and consistent with our understanding of pteridophyte phylogeny. In total, this classification treats an estimated 11 916 species in 337 genera, 51 families, 14 orders, and two classes. This classification is not intended as the final word on lycophyte and fern taxonomy, but rather a summary statement of current hypotheses, derived from the best available data and shaped by those most familiar with the plants in question. We hope that it will serve as a resource for those wanting references to the recent literature on pteridophyte phylogeny and classification, a framework for guiding future investigations, and a stimulus to further discourse.

Key words: classification, ferns, lycophytes, monophyly, phylogeny, pteridophytes.

Free-sporing vascular plants comprise two distinct evolutionary lineages—lycophytes and ferns (e.g., Kenrick & Crane, 1997; Pryer et al., 2001)—that share a unique life cycle with independent gametophyte and sporophyte phases (e.g., Haufler et al., 2016). Classifications of these plants—often referred to collectively as pteridophytes despite their phylogenetic separation—have long been grounded in evolutionary principles and have reflected perceived evolutionary trends (e.g., Copeland, 1947; Pichi Sermolli, 1973, 1977b; Kramer & Green, 1990; Smith, 1995; Smith et al., 2006b; Christenhusz & Chase, 2014). However, these classifications were often conflicting, in large part due to a paucity of information concerning pteridophyte relationships and a lack of consensus regarding patterns of morphological evolution. The increased availability of molecular data and advances in phylogenetic methods have revolutionized our understanding of lycophyte and fern relationships. Today, as a consensus emerges concerning the evolutionary history of these lineages, classifications aimed at recognizing their natural groups are becoming increasingly “predictive” (Stuessy, 2009) and, we hope, stable.

The ordinal and familial scheme by Smith et al. (2006b) was the first higher-level pteridophyte classification published in the molecular era. Although this work focused exclusively on ferns, these plants—also referred to as “monilophytes” in some publications (e.g., Pryer et al., 2004; Smith et al., 2006b; Schneider et al., 2009; here we simply use “ferns”)—account for nearly 90% of extant pteridophyte diversity. Founded on the principle of monophyly, while also recognizing the importance of maintaining well-established names and circumscriptions, the Smith et al. (2006b) classification established a new standard in fern taxonomy. Over the past decade, many important advances have been made in our understanding of relationships, some of which are reflected in subsequent higher-level schemes (e.g., Christenhusz et al., 2011; Rothfels et al., 2012b). A recent scheme by Christenhusz & Chase (2014) was also consistent with an understanding of fern phylogeny but represented a considerable departure in terms of stability and has not been widely adopted.

Here, we provide a modern, comprehensive classification for lycophytes and ferns, following the main tenets of the Smith et al. (2006b) work but utilizing a democratic community-based approach. To accomplish this goal, we have established the Pteridophyte Phylogeny Group (PPG), based loosely on the model employed for flowering plant classification (APG, 1998; APG II, 2003; APG III, 2009; APG IV, 2016). Below, we outline our general philosophy and approach, summarize our outcomes, and present a consensus classification for all pteridophytes, from the rank of class to that of genus.

Philosophy

Biological classifications are fundamentally tools for communication about biodiversity (e.g., Stuessy, 2009). The stability of names is thus of great importance, and it is critical to consider existing classifications when determining taxa worthy of recognition and the ranks at which to treat them. A focus on natural groups is similarly important, as it results in classifications that reflect evolutionary history (Schmidt-Lebuhn,

2011) and ultimately lead to greater stability. Although we acknowledge the validity of some arguments presented in favor of maintaining paraphyletic taxa (see, e.g., Hörandl & Stuessy, 2010), we ultimately reject this practice and aim to recognize only monophyletic lineages at the genus level and above. There are many reasons why monophyly might not be expected at the species level. This is especially true when polyploid speciation is rampant and, among pteridophytes, it has been estimated that nearly a third of all speciation events are correlated with an increase in ploidy (Wagner & Wagner, 1980; Wood et al., 2009). We acknowledge the difficulties inherent in translating evolutionary tree structures into hierarchical rank-based classifications. However, because such classifications have been implemented for centuries and continue to be used extensively, we do not subscribe to the alternative approach (disruptive, from the standpoint of stability) recommended in the PhyloCode (Cantino & de Queiroz, 2000). Due to the many challenges of incorporating fossil taxa, this first installment of the PPG classification focuses exclusively on extant lycophytes and ferns. Although some fossils could easily be accommodated, the phylogenetic affinities of most extinct plants are rather unclear. Many fossil taxa represent distinct evolutionary lineages and their inclusion in the PPG I classification would not only require revised circumscriptions, but almost certainly the recognition of new families, orders, and even classes.

In general, the PPG I classification seeks to preserve existing taxa and circumscriptions that are widely accepted and consistent with our understanding of lycophyte and fern phylogeny. Although monophyly is our primary criterion for the recognition of taxa (Backlund & Bremer, 1998), we adopt a conservative approach that minimizes name changes in cases where data are insufficient to circumscribe what we judge to be stable monophyletic groups; this is with the understanding that some currently accepted taxa may ultimately be revealed to be non-monophyletic. In making decisions, we secondarily weigh morphological diagnosability and homogeneity, and hierarchical equivalency in terms of both age and diversity.

This classification is not meant to be the final word on pteridophyte taxonomy, but rather a summary statement of current hypotheses, derived from the best available data and shaped by those most familiar with the plants in question. We hope that it will serve as a resource for those wanting references to recent literature on lycophyte and fern phylogeny, a framework for guiding future investigations, and a stimulus to further discourse. Although we welcome its use by systematists, other scientists, herbaria, governmental agencies, and others with a professional or non-professional interest in plants, we recognize that a single system may not serve all users and we are strongly opposed to this classification, or any other classification, being imposed on investigators, authors, editors, or reviewers. Disagreements exist even among the contributors to this PPG I classification, as noted below.

Approach

Establishment of the Pteridophyte Phylogeny Group (PPG) began through promotion of the concept at international conferences (including the 2015 *Next Generation Pteridology*

conference) and posts to society websites and e-mail lists, including those of the American Fern Society (AFS) and the International Association of Pteridologists (IAP). After a series of informal discussions among the early respondents, an electronic mailing list was established to enhance community engagement and facilitate discussion. As the project gained momentum, the community of collaborators expanded; currently, the PPG is a global community of 94 pteridologists.

The classification presented herein is community-derived, and the taxa recognized have the support of a majority (or a plurality, in select instances) of the contributors. Decisions were made using an inclusive, transparent, and straightforward approach that typically involved: (1) an initial conversation among members of a focused subcommittee consisting of experts willing to contribute to the discussion; (2) formulation of a draft proposal by the subcommittee; (3) discussion of the draft proposal among all members of the PPG community; (4) production of a revised proposal; and (5) approval of the revised proposal through a formal vote or simple acclamation.

For the highest-level taxa, a dialogue was initiated across the whole of the PPG. After discussion of the advantages and disadvantages of various options, one system (recognizing classes and subclasses) emerged as the clear preference. A vote was taken to ensure there was majority support. A similar approach was used later to reach decisions concerning the informal names to be applied to major clades.

To determine the orders, suborders, and families to be recognized, an organizing subcommittee developed the initial proposal. This was then shared electronically with all contributors, along with a survey developed to gauge acceptability and highlight areas needing further discussion. With the results of this survey in hand, discussion proceeded among all contributors. Following this dialogue, a revised poll was constructed that presented alternatives in areas of disagreement. All orders, suborders, and families recognized herein ultimately received majority support, ranging from just over 50% to unanimous approval.

After settling on a list of higher-level taxa to be recognized, members of the PPG were asked (via an online survey) whether they felt that the generic classification within particular clades was in need of attention. In cases where a unanimous consensus existed, the organizers implemented the prevailing generic classification. If a clade were identified as needing attention, a subcommittee was established, consisting of contributors with experience in the particular lineage.

Clade-focused subcommittees, under the leadership of subcommittee heads (selected by subcommittee members), discussed alternative generic classifications, reached a consensus, and presented a proposal for approval by the whole of the PPG. Any concerns were mediated via open dialogue through the PPG e-mail list.

After arriving at a system of classes, subclasses, orders, suborders, families, and genera to be recognized, subcommittee heads (with the assistance of other contributors) were then tasked with compiling the following pertinent information for each included taxon: (1) the author of the name and the protologue reference; (2) for genera, the type species and basionym, along with the lectotypification reference (where applicable); (3) a brief statement outlining the circumscription

of the taxon; (4) a brief statement concerning its monophyly; (5) a list of any included taxa (i.e., synonyms); (6) the number of species attributed to the taxon; and (7) any additional comments.

The classification presented herein reflects our current understanding of lycophyte and fern phylogeny (see references below). But, ultimately, circumscriptions adopted herein are all subject to reconsideration, given new evidence. Future research will enable greater insight into pteridophyte evolution and our classification will need to accommodate more robust hypotheses. To this end, we envision formal updates to the PPG I classification, with interim improvements tracked on a PPG website. Such adjustments (most likely a series of small incremental changes) will be carried out via the process outlined above, with initial proposals generated by smaller groups that are subsequently discussed and approved or rejected by the broader PPG.

Outcomes

We recognize two pteridophyte classes: Lycopodiopsida (lycophytes) and Polypodiopsida (ferns). These are distinct lineages within the tracheophyte tree of life, with ferns resolved as more closely related to seed plants than to lycophytes (Fig. 1; Kenrick & Crane, 1997; Pryer et al., 2001). Within Lycopodiopsida, we further recognize three orders (Lycopodiales, Isoëtiales, and Selaginellales). Order Lycopodiales includes one family and 16 genera, whereas orders Isoëtiales and Selaginellales each contain a single monogeneric family.

Within Polypodiopsida, we recognize four subclasses: Equisetidae (horsetails); Ophioglossidae; Marattiidae; and Polypodiidae (leptosporangiates). Extant Equisetidae includes a single order, a single small family, and a single genus (*Equisetum* L.). Subclass Ophioglossidae encompasses two orders, each with a single family, and a total of 12 genera. Marattiidae includes just one order, one family, and six genera.

Subclass Polypodiidae comprises the vast majority of extant fern diversity (Fig. 1). Here, we recognize seven orders (Osmundales, Hymenophyllales, Gleicheniales, Schizaeales, Salviniiales, Cyatheales, and Polypodiales), with the Polypodiales subsequently divided into six suborders (Saccolomatineae, Lindsaeineae, Pteridineae, Dennstaedtiineae, Aspleniineae, and Polypodiineae). Within Osmundales, we recognize a single small family with six genera. Order Hymenophyllales also includes just one family, but it is considerably larger and encompasses nine genera. Gleicheniales and Schizaeales each constitute three relatively small families, with ten and four total genera, respectively. The order Salviniiales comprises two families and five genera, and the order Cyatheales encompasses seven small families, with a total of ten genera, plus the larger Cyatheaceae with three genera.

Within the Polypodiales, suborder Saccolomatineae includes a single small monogeneric family (Saccolomataceae). Suborder Lindsaeineae comprises two monogeneric families plus the larger Lindsaeaceae with seven genera. We recognize a single large family within Pteridineae, which includes 52 genera. Suborder Dennstaedtiineae also includes a single family, with ten genera. The remaining two suborders,

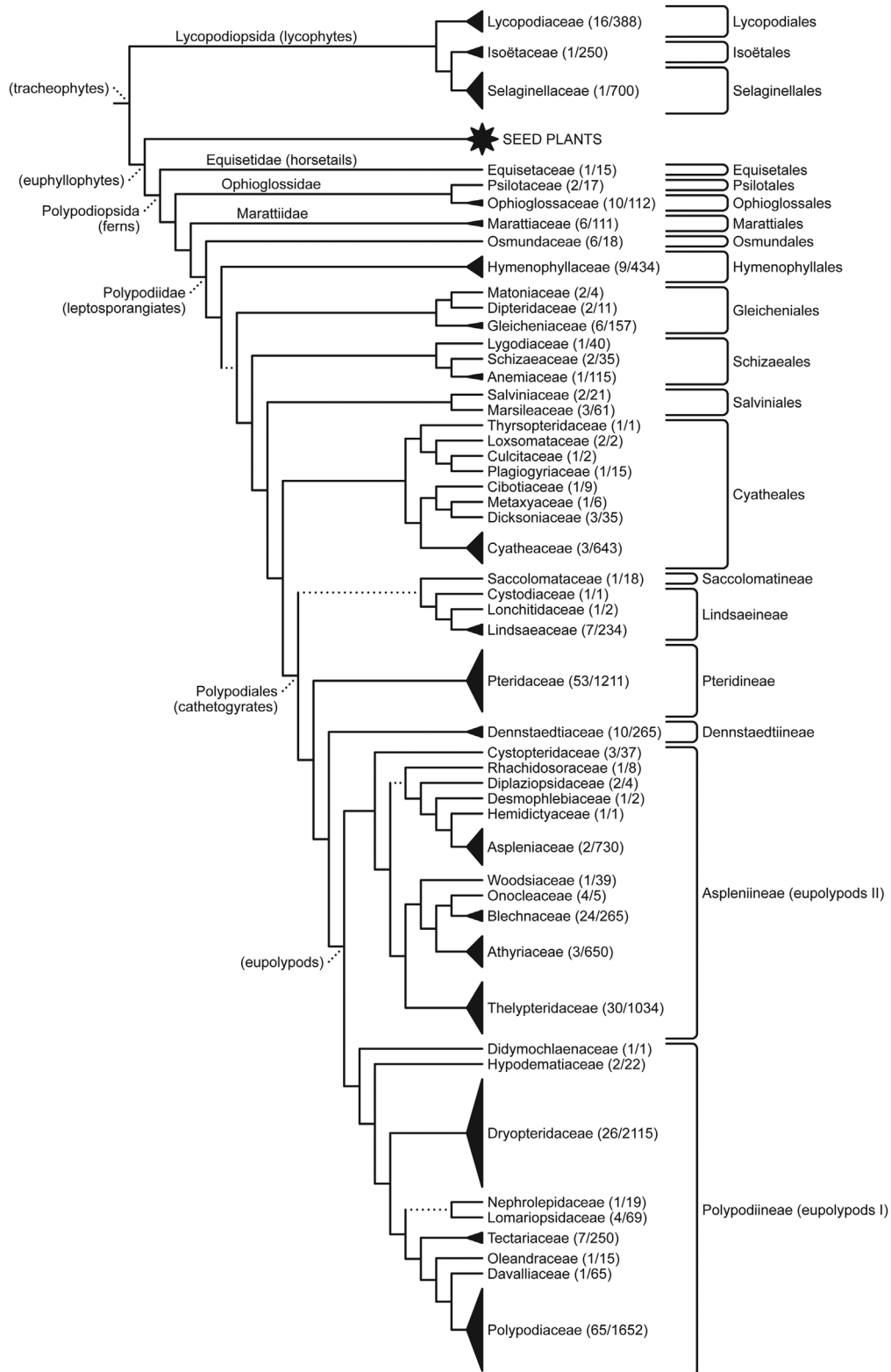

Fig. 1. Summary tracheophyte phylogeny, depicting relationships among lycophyte and fern families recognized in this PPG I classification. Composite topology is derived from the results of numerous phylogenetic studies (e.g., Pryer et al., 2001, 2004; Korall et al., 2006; Schuettpelz & Pryer, 2007; Rai & Graham, 2010; Lehtonen, 2011; Rothfels et al., 2012a, 2015; Knie et al., 2015; Zhang & Zhang, 2015). Most nodes have received consistently strong support; dotted lines indicate areas of considerable uncertainty. For each family, we note the total number of genera recognized in PPG I and the sum of species estimates for these genera (terminal clade height is roughly proportional to diversity for families with more than 100 species). Where applicable, informal clade names are provided in parentheses.

Aspleniineae (eupolypods II) and Polypodiineae (eupolypods I), are exceedingly diverse, together accounting for well over half of extant pteridophyte diversity. Suborder Aspleniineae encompasses four large families, with a total of 59 genera, and seven smaller families, with 14 genera and fewer than 100 species. Finally, suborder Polypodiineae comprises three large families, with a total of 98 genera, and six small families, with ten genera.

In all, this PPG I classification treats an estimated 11 916 species in 337 genera, 51 families, 14 orders, and 2 classes. In some cases, additional divisions are made to recognize subclasses and suborders (as noted above), as well as subfamilies (see classification below). Classes, subclasses, orders, suborders, and families, are organized phylogenetically, generally with increasing species diversity (Fig. 1). Within each family, subfamilies, if recognized, are organized by increasing species diversity; genera are then organized alphabetically within each family or subfamily, as applicable.

Discussion

As noted above, the PPG I classification presented here reflects our current, collective understanding of lycophyte and fern phylogeny. It takes into consideration all studies examining the relationships of these plants published through mid-2016. The PPG I classification also aims to maintain, where possible, continuity in the naming and circumscription of families and genera as recognized by most pteridologists prior to the molecular revolution (e.g., Kramer & Green, 1990). In this respect, this study continues the approach employed in most recent classifications (e.g., Smith et al., 2006b; Christenhusz et al., 2011; Rothfels et al., 2012b) but differs from classifications that favored a reduction in the number of taxa recognized (e.g., Christenhusz & Chase, 2014).

At the highest taxonomic ranks, the PPG I classification is wholly compatible with a scheme recently proposed for all of life. Ruggiero et al. (2015) treated lycophytes and ferns as distinct subphyla (Lycopodiophytina and Polypodiophytina), each with a single class (Lycopodiopsida and Polypodiopsida). The present classification recognizes the two classes but does not make recommendations above this rank. Further, the PPG I classification agrees with Ruggiero et al. (2015) in recognizing four subclasses within ferns (Equisetidae, Ophioglossidae, Marattiidae, and Polypodiidae). This approach differs from that of Smith et al. (2006b), in which the four major lineages of ferns were recognized as classes, as well as from that of Chase & Reveal (2009), where embryophytes were treated collectively as a single class, but is consistent with the scheme used in the Tree of Life Web Project (Pryer et al., 2009). Although two of these higher-level classifications (Smith et al., 2006b; Chase & Reveal, 2009) do not provide a formal scientific name for ferns, they do both clearly unite the four fern lineages that we recognize as subclasses (Equisetidae, Ophioglossidae, Marattiidae, and Polypodiidae). We do not consider our decision to include them together in a single class to be controversial, as the corresponding clade (i.e., ferns) has been resolved consistently in analyses of molecular data (e.g., Pryer et al., 2001, 2004; Qiu et al., 2007; Schneider et al., 2009; Ruhfel et al., 2014; Wickett et al., 2014; Rothfels et al., 2015) and even

most analyses of morphological data (Kenrick & Crane, 1997; Schneider et al., 2009).

Pteridophyte classification has been exceedingly stable at the ordinal level over the past decade. Smith et al. (2006b) recognized 11 orders within ferns, one for each of four major eusporangiate lineages and seven within leptosporangiates. Christenhusz et al. (2011) and Christenhusz & Chase (2014) adopted these same 11 fern orders plus three orders for lycophytes (not treated by Smith et al., 2006b). At the ordinal level, the PPG I classification does not differ at all from the earlier classifications, but we do introduce a new informal name for one large order. Polypodiales, which accounts for more than 80% of fern diversity, has previously been referred to as “polypods” (Schneider et al., 2004b; Smith et al., 2006b). However, “polypods” has also been used to refer to the members of the family Polypodiaceae that do not belong to the distinct (and diverse) “grammitid” clade (Smith, 1995; Sundue et al., 2014). Here, we aim to avoid confusion by using a more descriptive informal name for the more inclusive clade (i.e., that equivalent to Polypodiales). We refer to this clade as “cathetogyrates” (a term first used by Bernhardt, 1806), in reference to the unique sporangium—with a vertical ring of annular cells—that characterizes this lineage. Within the Polypodiales, we recognize six suborders, providing formal names for “eupolypods I”, “eupolypods II”, and other clades. As this rank has not typically been utilized within ferns, five of these suborders are new.

Outside of the Polypodiales, the 25 families recognized in this PPG I classification are identical to those in Smith et al. (2006b, for ferns) and Christenhusz et al. (2011). Within the Polypodiales, we recognize 26 families, and there are some stark differences relative to Smith et al. (2006b) and Christenhusz et al. (2011). The Lindsaeaceae, Woodsiaceae, Dryopteridaceae, and Lomariopsidaceae sensu Smith et al. (2006b) have all been found to be paraphyletic in more recent phylogenetic analyses and are here divided into three, seven, three, and two families, respectively. The present PPG I classification additionally recognizes subfamilies within some of the larger families of lycophytes and ferns, especially those with a history of subdivision. This has the advantage of providing formal names for some clades (e.g., vittarioids and grammitids) that were long recognized as distinct families but were later subsumed into other families (within which they appear to be nested).

Unlike recent comprehensive treatments of lycophytes and ferns (e.g., Smith et al., 2006b; Christenhusz et al., 2011), the PPG I classification extends to the genus level. We formally recognize 337 pteridophyte genera, representing a 50% increase over the 223 genera included in the pre-molecular system of Kramer & Green (1990). Although this difference is dramatic, the constituent changes have, in fact, accumulated incrementally over the past quarter-century. When existing generic concepts are found to be in conflict with the results of molecular phylogenetic analyses, there are, using monophyly as a criterion, two paths to resolution: disintegration (i.e., the “splitting” of a non-monophyletic genus into multiple monophyletic genera to maintain a nested genus); or integration (i.e., the “lumping” of a nested genus with the genus it renders non-monophyletic). Both approaches have an impact on stability, as the former results in new descriptions (or reinstatements) and the latter in synonymizations.

Looking again at the marked increase in the number of pteridophyte genera, it is clear that disintegration has typically been favored and some lineages have experienced greater change than others. Instead of recognizing just four genera within the Lycopodiaceae (sensu Øllgaard, 1990), the PPG I classification takes the now-common approach of subdividing the family into 16 genera (Holub, 1964, 1975, 1983, 1985, 1991; Wagner & Beitel, 1992; Haines, 2003; Øllgaard, 2012a, 2012b, 2015; Field & Bostock, 2013; Øllgaard & Windisch, 2014; Field et al., 2016). Likewise, we mostly follow Almeida et al. (2016) in our treatment of 30 genera in Thelypteridaceae (versus five in Smith, 1990) and we also incorporate considerable subdivision recently proposed for the Hymenophyllaceae (sensu Ebihara et al., 2006), grammitids (sensu Sundue et al., 2014), and Blechnaceae (sensu Gasper et al., 2016b). In the majority of these studies, the authors were largely able to re-establish preexisting (narrower) concepts that were both introduced and discarded prior to the molecular revolution.

Of course, more inclusive generic concepts have been favored in some cases. We continue to recognize a broad *Asplenium* L. (segregating only *Hymenasplenium* Hayata, sensu Schneider et al., 2004a). And, despite recent subdivisions, the present PPG I classification ultimately recognizes an inclusive *Davallia* Sm. (sensu Tsutsumi et al., 2016) and *Woodsia* R.Br. (sensu Shao et al., 2015). Furthermore, the genus *Dryopteris* Adans. is greatly expanded here, relative to its definition at the end of the 20th century (Kramer et al., 1990), to include segregates such as *Acrophorus* C.Presl, *Dryopsis* Holttum & P.J.Edwards, *Nothoperanema* (Tagawa) Ching, and *Peranema* D.Don (Zhang & Zhang, 2012; Zhang et al., 2012). Notably, resolution via integration, and the resulting recognition of larger genera, appears to be much more common in flowering plants (Humphreys & Linder, 2009).

The PPG I classification presented below does not provide species lists; however, we do present estimates of species number for each genus. Interestingly, our genus-based totals (1338 lycophyte species and 10 578 fern species) are remarkably similar to the family-based sums provided by Christenhusz & Chase (2014; 1300 lycophytes and 10 535 ferns).

Classification

Class **Lycopodiopsida** Bartl., Ord. Nat. Pl.: 14, 19. 1830. Circumscription sensu Ruggiero et al. (2015). Monophyletic (Pryer et al., 2001; Kenrick & Crane, 1997; Rai & Graham, 2010; Wickett et al., 2014). Three orders, three families, 18 genera, and an estimated 1338 species.

A. Order **Lycopodiales** DC. ex Bercht. & J.Presl, Pfl. Rostlin: 272. 1820. Circumscription equivalent to family Lycopodiaceae in this classification. Monophyletic (Wikström & Kenrick, 1997, 2000, 2001; Ji et al., 2008; Field et al., 2016). One family, 16 genera, and an estimated 388 species.

1. Family **Lycopodiaceae** P.Beauv. in Mirb., Hist. Nat. Veg. 4: 293. 1802. Circumscription sensu Øllgaard (2015). Monophyletic (Wikström & Kenrick, 1997, 2000, 2001;

Ji et al., 2008; Field et al., 2016). Three subfamilies, 16 genera, and an estimated 388 species.

Subfamily **Lycopodielloideae** W.H.Wagner & Beitel ex B.Øllg., Nordic J. Bot. 33(2): 195. 2015. Circumscription sensu Øllgaard (2015). Monophyletic (Field et al., 2016). Included in Lycopodioideae in Field et al. (2016). Four genera and an estimated 54 species.

Lateristachys Holub, Folia Geobot. Phytotax. 18: 440. 1983. Type: *Lateristachys lateralis* (R.Br.) Holub (≡ *Lycopodium laterale* R.Br.). Circumscription sensu Holub (1983). Monophyletic (Field et al., 2016). Four species.

Lycopodiella Holub, Preslia 36: 20, 22. 1964. Type: *Lycopodiella inundata* (L.) Holub (≡ *Lycopodium inundatum* L.). Circumscription sensu Øllgaard & Windisch (2014). Monophyletic (Field et al., 2016). 15 species.

Palhinhaea Franco & Vasc., Bol. Soc. Brot., ser. 2, 41: 24. 1967. Type: *Palhinhaea cernua* (L.) Vasc. & Franco (≡ *Lycopodium cernuum* L.). Circumscription sensu Holub (1985, 1991), Øllgaard (2012b), and Øllgaard & Windisch (2014). Monophyletic (Field et al., 2016). *Palhinhaea* Franco & Vasc. is proposed to be conserved against *Lepidotis* P. Beauv. (Greuter & Troia, 2014). 25 species.

Pseudolycopodiella Holub, Folia Geobot. Phytotax. 18: 441. 1983. Type: *Pseudolycopodiella caroliniana* (L.) Holub (≡ *Lycopodium carolinianum* L.). Circumscription sensu Holub (1983). Monophyletic (Field et al., 2016). 10 species.

Subfamily **Lycopodioideae** W.H.Wagner & Beitel ex B. Øllg., Nordic J. Bot. 33(2): 195. 2015. Circumscription sensu Øllgaard (2015). Monophyletic (Field et al., 2016). Including Lycopodielloideae in Field et al. (2016). Nine genera and an estimated 58 species.

Austrolycopodium Holub, Folia Geobot. Phytotax. 26(1): 90. 1991. Type: *Austrolycopodium magellanicum* (P.Beauv.) Holub (≡ *Lepidotis magellanica* P. Beauv.). Circumscription sensu Holub (1991). Monophyletic (Field et al., 2016). Eight species.

Dendrolycopodium A.Haines, Fam. Huperziac. Lycopodiaceae. New England: 84. 2003. Type: *Dendrolycopodium obscurum* (L.) A.Haines (≡ *Lycopodium obscurum* L.). Circumscription sensu Haines (2003). Monophyletic (Field et al., 2016). Four species.

Diphasiastrum Holub, Preslia 47(2): 104. 1975. Type: *Diphasiastrum complanatum* (L.) Holub (≡ *Lycopodium complanatum* L.). Circumscription sensu Holub (1975, 1985). Monophyletic (Field et al., 2016). 20 species.

Diphasium C.Presl ex Rothm., Repert. Spec. Nov. Regni Veg. 54: 64. 1944. Type: *Diphasium jussiaei* (Desv.) Rothm. (≡ *Lycopodium jussiaei* Desv.). Circumscription sensu Holub (1985). Monophyletic (Field et al., 2016). Five species.

Lycopodiastrium Holub ex R.D.Dixit, J. Bombay Nat. Hist. Soc. 77(3): 540. 1981. Type: *Lycopodiastrium casuarinoides* (Spring) Holub ex R.D.Dixit (≡ *Lycopodium casuarinoides* Spring). Circumscription sensu Holub (1983) and Zhang & Iwatsuki (2013). Monotypic (Field et al., 2016).

Lycopodium L., Sp. Pl. 2: 1100. 1753. Lectotype (designated by W.J.Rob., Bull. Torrey Bot. Club 41: 51. 1914): *Lycopodium clavatum* L. Circumscription sensu Haines (2003). Monophyletic (Field et al., 2016). 15 species.

Pseudodiphasium Holub, Folia Geobot. Phytotax. 18: 440. 1983. Type: *Pseudodiphasium volubile* (G. Forst.) Holub (≡ *Lycopodium volubile* G.Forst.). Circumscription sensu Holub (1983). Monotypic (Field et al., 2016).

Pseudolycopodium Holub, Folia Geobot. Phytotax. 18: 441. 1983. Type: *Pseudolycopodium densum* (Rothm.) Holub (≡ *Lepidotis densa* Rothm.). Circumscription sensu Holub (1983). Monotypic (Field et al., 2016).

Spinulum A.Haines, Fam. Huperziac. Lycopodiac. New England: 85. 2003. Type: *Spinulum annotinum* (L.) A.Haines (≡ *Lycopodium annotinum* L.). Circumscription sensu Haines (2003). Presumably monophyletic; only one species sampled to date (Field et al., 2016). Three species.

Subfamily **Huperzioideae** W.H.Wagner & Beitel ex B. Øllg., Nordic J. Bot. 33(2): 195. 2015. Circumscription sensu Øllgaard (2015) and Field et al. (2016). Monophyletic (Field et al., 2016). Three genera and an estimated 276 species.

Huperzia Bernh., J. Bot. (Schrader) 1800(2): 126. 1801. Lectotype (designated by Rothm., Repert. Spec. Nov. Regni Veg. 54: 59. 1944): *Huperzia selago* (L.) Bernh. ex Schrank & Mart. (≡ *Lycopodium selago* L.). Circumscription sensu Wagner & Beitel (1992), Zhang & Kung (1998, 2000a), Zhang & Iwatsuki (2013), Øllgaard (2015), and Field et al. (2016). Monophyletic (Field et al., 2016). 25 species.

Phlegmariurus Holub, Preslia 36(1): 17, 21. 1964. Type: *Phlegmariurus phlegmaria* (L.) T.Sen & U.Sen (≡ *Lycopodium phlegmaria* L.). Circumscription sensu Wagner & Beitel (1992), Zhang & Kung (1999, 2000b), Øllgaard (2012a, 2012b, 2015), Field & Bostock (2013), Zhang & Iwatsuki (2013), Øllgaard & Windisch (2014), and Field et al. (2016). Monophyletic (Field et al., 2016). About 250 species.

Phylloglossum Kunze, Bot. Zeitung (Berlin) 1: 721. 1843. Type: *Phylloglossum drummondii* Kunze. Circumscription sensu Field et al. (2016). Monotypic (Field et al., 2016).

B. Order **Isoëtales** Prantl, Lehrb. Bot.: 116, 125. 1874. Circumscription equivalent to family Isoëtaceae in this classification. Monophyletic (Rydin & Wikström, 2002; Hoot et al., 2006; Larsén & Rydin, 2016). One family, one genus, and about 250 species.

2. Family **Isoëtaceae** Dumort., Anal. Fam. Pl.: 67. 1829. Circumscription sensu Jermy (1990a). Monophyletic (Rydin & Wikström, 2002; Hoot et al., 2006; Larsén & Rydin, 2016). One genus and about 250 species.

Isoëtes L., Sp. Pl. 2: 1100. 1753. Type: *Isoëtes lacustris* L. Circumscription sensu Jermy (1990a). Monophyletic (Larsén & Rydin, 2016). About 250 species.

C. Order **Selaginellales** Prantl, Lehrb. Bot.: 116, 124. 1874. Circumscription equivalent to family Selaginellaceae in this classification. Monophyletic (Korall et al., 1999; Korall & Kenrick, 2004; Zhou et al., 2015; Weststrand & Korall, 2016a). One family, one genus, and perhaps 700 species.

3. Family **Selaginellaceae** Willk., Anleit. Stud. Bot. 2: 163. 1854. Circumscription sensu Jermy (1990b). Monophyletic (Korall et al., 1999; Korall & Kenrick, 2004; Zhou et al., 2015; Weststrand & Korall, 2016a). One genus and perhaps 700 species.

Selaginella P.Beauv., Mag. Encycl. 9(5): 478. 1804. Type: *Selaginella selaginoides* (L.) P.Beauv. ex Schrank & Mart. (≡ *Lycopodium selaginoides* L.). Circumscription sensu Jermy (1990b). Monophyletic (Korall et al., 1999; Korall & Kenrick, 2004; Zhou et al., 2015; Weststrand & Korall, 2016a). Six (Zhou & Zhang, 2015) or seven (Weststrand & Korall, 2016b) subgenera can be recognized. Perhaps 700 species.

Class **Polypodiopsida** Cronquist, Takht. & W.Zimm., Taxon 15: 133. 1966. Circumscription sensu Pryer et al. (2009) and Ruggiero et al. (2015). Monophyletic (Pryer et al., 2001, 2004; Qiu et al., 2007; Schneider et al., 2009; Ruhfel et al., 2014; Wickett et al., 2014; Rothfels et al., 2015). Four subclasses, 11 orders, 48 families, 319 genera, and an estimated 10 578 species.

Subclass **Equisetidae** Warm., Osnov. Bot.: 221. 1883. Circumscription sensu Pryer et al. (2009) and Ruggiero et al. (2015). Subclass consists of one extant order, one family, one genus, and 15 species.

D. Order **Equisetales** DC. ex Bercht. & J.Presl, Pfl. Rostlin: 271. 1820. Circumscription sensu Smith et al. (2006b). Order consists of one extant family, one genus, and 15 species.

4. Family **Equisetaceae** Michx. ex DC., Essai Propr. Méd. Pl.: 49. 1804. Circumscription sensu Smith et al. (2006b). Family consists of one extant genus and 15 species.

Equisetum L., Sp. Pl. 2: 1061. 1753. Lectotype (designated by Hauke, Nova Hedwigia 30: 414. 1978): *Equisetum fluviatile* L. Circumscription sensu Hauke (1990). Monophyletic (Guillon, 2007). An isolated genus of closely related and recently diverged species (Des Marais et al., 2003). 15 species.

Subclass **Ophioglossidae** Klinge, Fl. Est.-Liv-Churland 1: 94. 1882. Circumscription sensu Ruggiero et al. (2015) and equivalent to Psilotidae in Pryer et al. (2009). Monophyletic (Pryer et al. 2001, 2004; Wickett et al., 2014; Rothfels et al., 2015). Two orders, two families, 12 genera, and an estimated 129 species.

E. Order **Psilotales** Prantl, Lehrb. Bot., ed. 5: 183. 1884. Circumscription sensu Smith et al. (2006b). Monophyletic (Pryer et al., 2004; Rothfels et al., 2015). One family, two genera, and an estimated 17 species.

5. Family **Psilotaceae** J.W.Griff. & Henfr., Microgr. Dict.: 540. 1855. Circumscription sensu Smith et al. (2006b). Monophyletic (Pryer et al., 2004). Two genera and an estimated 17 species.

Psilotum Sw., J. Bot. (Schrader) 1800(2): 8, 109. 1801. Lectotype (designated by Brongn., Dict. Class. Hist. Nat. 9: 558. 1826): *Psilotum triquetrum* Sw. Circumscription sensu Kramer (1990a). Only one species sampled to date, but assumed to be monophyletic. Two species.

Tmesipteris Bernh., J. Bot. (Schrader) 1800(2): 8, 131. 1801. Type: *Tmesipteris tannensis* (Spreng.) Bernh. (≡ *Lycopodium tannense* Spreng.). Circumscription sensu Kramer (1990a). Monophyletic (Perrie et al., 2010). About 15 species.

F. Order **Ophioglossales** Link, Hort. Berol. 2: 151. 1833. Circumscription sensu Smith et al. (2006b). Monophyletic (Pryer et al., 2004; Rothfels et al., 2015). One family, ten genera, and an estimated 112 species.

6. Family **Ophioglossaceae** Martinov, Tekhno-Bot. Slovar: 438. 1820. Circumscription sensu Smith et al. (2006b). Monophyletic (Pryer et al., 2004; Rothfels et al., 2015). Four subfamilies, ten genera, and an estimated 112 species.

Subfamily **Helminthostachyoideae** C.Presl, Suppl. Tent. Pterid.: 58. 1845. Circumscription sensu Shinohara et al. (2013). Subfamily consists of a single monotypic genus.

Helminthostachys Kaulf., Enum. Filic.: 28. 1824. Type: *Helminthostachys zeylanica* (L.) Hook. (≡ *Osmunda zeylanica* L.). Circumscription sensu Wagner (1990). Includes: *Ophiala* Desv. Monotypic (Hauk et al., 2003; Shinohara et al., 2013).

Subfamily **Mankyuoideae** J.R.Grant & B.Dauphin, this classification (see below). Circumscription sensu Shinohara et al. (2013). Subfamily consists of a single monotypic genus.

Mankyua B.Y.Sun, M.H.Kim & C.H.Kim, Taxon 50 (4): 1020. 2002. Type: *Mankyua chejuensis* B.Y.Sun, M.H.Kim & C.H.Kim. Circumscription sensu Sun et al. (2009). Monotypic (Shinohara et al., 2013).

Subfamily **Ophioglossoideae** C.Presl, Suppl. Tent. Pterid.: 47. 1845. Circumscription sensu Hauk et al. (2003). Monophyletic (Hauk et al., 2003; Shinohara et al., 2013). Four genera and an estimated 47 species.

Cheiroglossa C.Presl, Suppl. Tent. Pterid.: 56. 1845. Type: *Cheiroglossa palmata* (L.) C.Presl (≡ *Ophioglossum palmatum* L.). Circumscription sensu Hauk et al. (2003). Monophyletic (Hauk et al., 2003; Shinohara et al., 2013). Two species.

Ophioderma (Blume) Endl., Gen. Pl.: 66. 1836. Type: *Ophioderma pendulum* (L.) C.Presl (≡ *Ophioglossum pendulum* L.). Circumscription sensu Hauk et al. (2003). Monophyletic (Hauk et al., 2003; Shinohara et al., 2013). Three species.

Ophioglossum L., Sp. Pl. 2: 1062. 1753. Lectotype (designated by J.Sm., Hist. Fil.: 369. 1875): *Ophioglossum vulgatum* L. Circumscription sensu Pichi Sermolli (1977b). Monophyletic (Hauk et al., 2003; Shinohara et al., 2013). 41 species.

Rhizoglossum C.Presl, Suppl. Tent. Pterid.: 47. 1845. Type: *Rhizoglossum bergianum* (Schltdl.) C.Presl (≡ *Ophioglossum bergianum* Schltdl.). Circumscription sensu Clausen (1938) and Pichi Sermolli (1977b). Monotypic.

Subfamily **Botrychioideae** C.Presl, Suppl. Tent. Pterid.: 42. 1845. Circumscription sensu Hauk et al. (2003). Monophyletic (Hauk et al., 2003; Shinohara et al., 2013). Four genera and an estimated 63 species.

Botrychium Sw., J. Bot. (Schrader) 1800(2): 110. 1801. Lectotype (designated by J.Sm., Hist. Fil.: 369. 1875): *Botrychium lunaria* (L.) Sw. (≡ *Osmunda lunaria* L.). Circumscription sensu Wagner (1990) and Dauphin et al. (2014). Monophyletic (Hauk et al., 2003). About 35 species.

Botrypus Michx., Fl. Bor.-Amer. (Michaux) 2: 274. 1803. Lectotype (designated by Pic.Serm., Webbia 26: 497. 1972): *Botrypus virginianus* (L.) Michx. (≡ *Osmunda virginiana* L.). Circumscription sensu Hauk et al. (2003). Includes: *Osmundopteris* (Milde) Small. Not monophyletic (Hauk et al., 2003; Shinohara et al., 2013). About two species.

Japanobotrychium Masam., Journ. Soc. Trop. Agric. Formosa 3: 246. 1931. Type: *Japanobotrychium arisanense* Masam. Monotypic (Shinohara et al., 2013).

Sceptridium Lyon, Bot. Gaz. 40(6): 457. 1905. Lectotype (designated by R.T.Clausen, Mem.

Torrey Bot. Club 19(2): 24. 1938): *Sceptridium obliquum* (Muhl. ex Willd.) Lyon (≡ *Botrychium obliquum* Muhl. ex Willd.). Circumscription sensu Hauk et al. (2003). Monophyletic (Hauk et al., 2003). About 25 species.

Subclass **Marattiidae** Klinge, Fl. Est.-Liv-Churland 1: 93. 1882. Circumscription sensu Christenhusz (2009) and Ruggiero et al. (2015). Monophyletic (Pryer et al., 2004). One order, one family, six genera, and an estimated 111 species.

G. Order **Marattiales** Link, Hort. Berol. 2: 148. 1833. Circumscription sensu Smith et al. (2006b). Monophyletic (Pryer et al., 2004). One family, six genera, and an estimated 111 species.

7. Family **Marattiaceae** Kaulf., Enum. Filic.: 31. 1824. Circumscription sensu Smith et al. (2006b). Monophyletic (Pryer et al., 2004). Six genera and an estimated 111 species.

Angiopteris Hoffm., Commentat. Soc. Regiae Sci. Gott. 12: 29. 1796. Type: *Angiopteris evecta* (G.Forst.) Hoffm. (≡ *Polypodium evectum* G.Forst.). Circumscription sensu Murdock (2008). Includes: *Archangiopteris* Christ & Giesenh.; *Clementea* Cav.; *Macroglossum* Copel.; *Protangiopteris* Hayata; *Protomarattia* Hayata; *Psilodochea* C.Presl. Monophyletic (Murdock, 2008). Perhaps 30 species.

Christensenia Maxon, Proc. Biol. Soc. Washington 18 (50): 239. 1905. Type: *Christensenia aesculifolia* (Blume) Maxon (≡ *Aspidium aesculifolium* Blume). Circumscription sensu Murdock (2008). Includes: *Kaulfussia* Blume.; *Macrostoma* Griff. Only one species sampled to date, but assumed to be monophyletic (Murdock, 2008). Two species.

Danaea Sm., Mem. Acad. Roy. Sci. (Turin) 5: 420, pl.9, f.11. 1793. Type: *Danaea nodosa* (L.) Sm. (≡ *Acrostichum nodosum* L.). Circumscription sensu Murdock (2008). Includes: *Heterodanaea* C.Presl. Monophyletic (Christenhusz et al., 2008; Murdock, 2008). Perhaps 50 species.

Eupodium J.Sm. in Hooker, Gen. Fil. (Hooker): t.118. 1842. Type: *Eupodium kaulfussii* (J.Sm.) J.Sm. (≡ *Marattia kaulfussii* J.Sm.). Circumscription sensu Murdock (2008). Monophyletic (Murdock, 2008). Two species.

Marattia Sw., Prodr. 8: 128. 1788. Type: *Marattia alata* Sw. Circumscription sensu Murdock (2008). Includes: *Gymnotheca* C.Presl; *Stibasia* C.Presl. Monophyletic (Murdock, 2008). Seven species.

Ptisana Murdock, Taxon 57(3): 744. 2008. Type: *Ptisana salicina* (Sm.) Murdock (≡ *Marattia salicina* Sm.). Circumscription sensu Murdock (2008). Monophyletic (Murdock, 2008). 20 species.

Subclass **Polyodiidae** Cronquist, Takht. & W.Zimm., Taxon 15: 133. 1966. Circumscription sensu Pryer et al. (2008) and Ruggiero et al. (2015). Monophyletic (Pryer et al., 2004; Rothfels et al., 2015). Seven orders, 44 families, 300 genera, and an estimated 10 323 species.

H. Order **Osmundales** Link, Hort. Berol.: 445. 1833. Circumscription sensu Smith et al. (2006b). Order consists of one family. One family, six genera, and an estimated 18 species.

8. Family **Osmundaceae** Martinov, Tekhno-Bot. Slovar.: 445. 1820. Circumscription sensu Smith et al. (2006b). Monophyletic (Yatabe et al., 1999; Schuettpehl & Pryer, 2007; Metzgar et al., 2008). Six genera and an estimated 18 species.

Claytosmunda (Y.Yatabe, N.Murak. & K.Iwats.) Metzgar & Rouhan, this classification (see below). Type: *Claytosmunda claytoniana* (L.) Metzgar & Rouhan (≡ *Osmunda claytoniana* L.). Circumscription equivalent to *Osmunda* subgenus *Claytosmunda* in Yatabe et al. (2005). Monotypic.

Leptopteris C.Presl, Suppl. Tent. Pterid.: 70. 1845. Lectotype (designated by C.Chr., Index Filic. lvi.1906): *Leptopteris hymenophylloides* (A.Rich.) C.Presl (≡ *Todea hymenophylloides* A.Rich.). Circumscription sensu Kramer (19900). Monophyletic (Yatabe et al., 1999; Metzgar et al., 2008; Bomfleur et al., 2015). Six species.

Osmunda L., Sp. Pl. 2: 1063. 1753. Lectotype (designated by Léman, Dict. Sci. Nat. 37: 9. 1825): *Osmunda regalis* L. Circumscription equivalent to subgenus *Osmunda* in Kramer (19900). Monophyletic (Yatabe et al., 1999; Metzgar et al., 2008; Bomfleur et al., 2015). About four species.

Osmundastrum C.Presl, Gefässbündel Farn: 18. 1847. Type: *Osmundastrum cinnamomeum* (L.) C. Presl (≡ *Osmunda cinnamomea* L.). Circumscription sensu Yatabe et al. (2005). Monotypic (Miller, 1967; Yatabe et al., 1999; Metzgar et al., 2008).

Plenasium C.Presl, Tent. Pterid.: 109, pl.3, f.13. 1836. Lectotype (designated by C.Chr., Index Filic. lvi. 1906): *Plenasium banksiaefolium* (C.Presl) C.Presl. (≡ *Nephrodium banksiaefolium* C.Presl). Circumscription equivalent to subgenus *Plenasium* in Kramer (19900). Monophyletic (Yatabe et al., 1999; Metzgar et al., 2008; Bomfleur et al., 2015). About four species.

Todea Willd. ex Bernh., J. Bot. (Schrader) 1800(2): 126. 1801. Type: *Todea africana* Willd. ex Bernh., nom illeg. superfl. (≡ *Acrostichum barbarum* L.). Circumscription sensu Kramer (19900). Monophyletic (Metzgar et al., 2008). Two species.

- I. Order **Hymenophyllales** A.B.Frank, Syn. Pflanzenk., ed. 2, 3: 1452. 1877. Circumscription sensu Smith et al. (2006b).

Order consists of one family, nine genera, and an estimated 434 species.

9. Family **Hymenophyllaceae** Mart., Consp. Regn. Veg.: 3. 1835. Circumscription sensu Smith et al. (2006b). Monophyletic (Schuettpelz & Pryer, 2007). Two subfamilies, nine genera, and an estimated 434 species.

Subfamily **Trichomanoideae** C.Presl, Hymenophyllaceae: 102. 1843. Circumscription equivalent to “trichomanoids” in Ebihara et al. (2006). Monophyletic (Pryer et al., 2001; Dubuisson et al., 2003; Ebihara et al., 2007). Relationships among the trichomanoid genera are still mostly unresolved. Eight genera and an estimated 184 species.

Abrodictyum C.Presl, Hymenophyllaceae: 20. 1843. Type: *Abrodictyum cumingii* C.Presl. Circumscription sensu Ebihara et al. (2006). Monophyletic (Ebihara et al., 2007). About 25 species.

Callistopteris Copel., Philipp. J. Sci. 67: 49. 1938. Type: *Callistopteris apiifolia* (C.Presl) Copel. (≡ *Trichomanes apiifolium* C.Presl). Circumscription sensu Ebihara et al. (2006). Monophyletic (Ebihara et al., 2007). Five species.

Cephalomanes C.Presl, Hymenophyllaceae: 17. 1843. Type: *Cephalomanes atrovirens* C.Presl. Circumscription sensu Ebihara et al. (2006). Monophyletic (Ebihara et al., 2007). Four species.

Crepidomanes C.Presl, Epimel. Bot.: 258. 1851. Type: *Crepidomanes intramarginale* (Hook. & Grev.) C.Presl (≡ *Trichomanes intramarginale* Hook. & Grev.). Circumscription sensu Ebihara et al. (2006). Includes: *Nesopteris* Copel. Monophyletic (Ebihara et al., 2007). About 30 species.

Didymoglossum Desv., Mém. Soc. Linn. Paris 6: 330. 1827. Lectotype (designated by C.Chr., Index Filic. xiv. 1906): *Didymoglossum hymenoides* (Hedw.) Copel. (≡ *Trichomanes hymenoides* Hedw.). Circumscription sensu Ebihara et al. (2006). Monophyletic (Ebihara et al., 2007). About 30 species.

Polyphlebium Copel., Philipp. J. Sci. 67: 55. 1938. Type: *Polyphlebium venosum* (R.Br.) Copel. (≡ *Trichomanes venosum* R.Br.). Circumscription sensu Ebihara et al. (2006). Monophyletic (Ebihara et al., 2007). About 15 species.

Trichomanes L., Sp. Pl. 2: 1097. 1753. Lectotype (designated by Underw., Mem. Torrey Bot. Club 6: 256, 283. 1899): *Trichomanes crispum* L. Circumscription sensu Ebihara et al. (2006). Monophyletic (Ebihara et al., 2007). About 60 species.

Vandenboschia Copel., Philipp. J. Sci. 67: 51. 1938. Type: *Vandenboschia radicans* (Sw.) Copel. (≡

Trichomanes radicans Sw.). Circumscription sensu Ebihara et al. (2006). Monophyletic (Ebihara et al., 2007). About 15 species.

Subfamily **Hymenophylloideae** Burnett, Outlines Bot.: 324. 1835. Circumscription equivalent to “hymenophylloids” in Ebihara et al. (2006). Subfamily consists of one genus and an estimated 250 species.

Hymenophyllum Sm., Mém. Acad. Roy. Sci. (Turin) 5: 418, pl.9, f.8. 1793. Lectotype (designated by C.Presl, Hymenophyllaceae: 1. 1844): *Hymenophyllum tunbrigense* (L.) Sm. (≡ *Trichomanes tunbrigense* L.). Circumscription sensu Ebihara et al. (2006). Monophyletic (Pryer et al., 2001; Hennequin et al., 2006; Ebihara et al., 2007). About 250 species.

- J. Order **Gleicheniales** Schimp., Traité Paléont. Vég. 1: 669. 1869. Circumscription sensu Smith et al. (2006b). Monophyletic (Pryer et al., 2004). Three families, ten genera, and an estimated 172 species.

10. Family **Matoniaceae** C.Presl, Gefässbündel Farrn: 32. 1847. Circumscription sensu Smith et al. (2006b). Monophyletic (Kato & Setoguchi, 1998). Two genera and an estimated four species.

Matonia R.Br. ex Wall., Pl. Asiat. Rar. 1(1): 16. 1829. Type: *Matonia pectinata* R.Br. Circumscription sensu Kramer (1990). Monophyletic (Kato & Setoguchi, 1998). Two species.

Phanerosorus Copel., Philipp. J. Sci. C 3(6): 344. 1909. Type: *Phanerosorus sarmentosus* (Baker) Copel. (≡ *Matonia sarmentosa* Baker). Circumscription sensu Kramer (1990). Monophyletic (Kato & Setoguchi, 1998). Two species.

11. Family **Dipteridaceae** Seward & E.Dale, Philos. Trans., Ser. B. 194: 487, 499, 502. 1901. Circumscription sensu Smith et al. (2006b). Monophyletic (Pryer et al., 2004). Two genera and an estimated 11 species.

Cheiropleuria C.Presl, Epimel. Bot.: 189. 1851. Lectotype (designated by J.Sm., Hist. Fil.: 139. 1875): *Cheiropleuria bicuspis* (Blume) C.Presl (≡ *Polypodium bicuspe* Blume). Circumscription sensu Kramer (1990b). Monophyletic (Kato et al., 2001). Three species.

Dipteris Reinw., Syll. Pl. Nov. 2: 3. 1825. Type: *Dipteris conjugata* Reinw. Circumscription sensu Kramer (1990f). Presumably monophyletic (sampling limited to date). About eight species.

12. Family **Gleicheniaceae** C.Presl, Reliq. Haenk. 1: 70. 1825. Circumscription sensu Smith et al. (2006b). Monophyletic (Pryer et al., 2004). Six genera and an estimated 157 species.

- Dicranopteris** Bernh., Neues J. Bot. 1(2): 38–39. 1805. Type: *Dicranopteris dichotoma* (Thunb.) Bernh. (≡ *Polypodium dichotomum* Thunb.). Circumscription sensu Kramer (1990g), but excluding *Gleichenella*. Sampling to date has been insufficient to fully assess the monophyly of the genus (Li et al., 2010). Perhaps 20 species.
- Diplopterygium** (Diels) Nakai, Bull. Natl. Sci. Mus. Tokyo 29: 47. 1950. Lectotype (designated by C. Chr., Index Filic. liv. 1906): *Diplopterygium glaucum* (Thunb. ex Houtt.) Nakai (≡ *Polypodium glaucum* Thunb. ex Houtt.). Circumscription sensu Kramer (1990g). Sampling to date has been insufficient to fully assess the monophyly of the genus (Li et al., 2010). About 25 species.
- Gleichenella** Ching, Sunyatsenia 5: 276. 1940. Type: *Gleichenella pectinata* (Willd.) Ching (≡ *Mertensia pectinata* Willd.). Circumscription sensu Mickel & Smith (2004). Monotypic.
- Gleichenia** Sm., Mém. Acad. Roy. Sci. (Turin) 5: 419, pl.9, f.10. 1793. Type: *Gleichenia polypodioides* (L.) Sm. (≡ *Onoclea polypodioides* L.). Circumscription sensu Kramer (1990g). Apparently monophyletic (Perrie et al., 2007; but see Hennequin et al., 2014), although sampling to date has been limited. About 15 species.
- Sticherus** C.Presl, Tent. Pterid.: 51. 1836. Lectotype (designated by C. Chr., Index Filic. liv. 1906): *Sticherus laevigatus* (Willd.) C.Presl (≡ *Mertensia laevigata* Willd.). Circumscription sensu Kramer (1990g). Apparently monophyletic (Perrie et al., 2007), although sampling to date has been limited. About 95 species.
- Stromatopteris** Mett., Ann. Sci. Nat. Bot., ser. 4, 15: 84. 1861. Type: *Stromatopteris moniliformis* Mett. Circumscription sensu Kramer (1990g). Monotypic.
- K. Order **Schizaeales** Schimp., Traité Paléont. Vég. 1: 674. 1869. Circumscription sensu Smith et al. (2006b). Monophyletic (Schuettpelz & Pryer, 2007). Three families, four genera, and an estimated 190 species.
13. Family **Lygodiaceae** M.Roem., Handb. Allg. Bot. 3: 520. 1840. Circumscription sensu Smith et al. (2006b). Monophyletic (Wikström et al., 2002). One genus and an estimated 40 species.
- Lygodium** Sw., J. Bot. (Schrader) 1800(2): 7, 106. 1801. Type: *Lygodium scandens* (L.) Sw. (≡ *Ophioglossum scandens* L.). Circumscription sensu Kramer (1990q). Monophyletic (Wikström et al., 2002). Perhaps 40 species.
14. Family **Schizaeaceae** Kaulf., Wesen Farrenkr.: 119. 1827. Circumscription sensu Smith et al. (2006b). Monophyletic (Wikström et al., 2002). Two genera and an estimated 35 species.
- Actinostachys** Wall., Numer. List 1. 1829. Type: *Actinostachys digitata* (L.) Wall. (≡ *Acrostichum digitatum* L.). Circumscription sensu Mickel & Smith (2004). Monophyletic (Wikström et al., 2002). About 15 species.
- Schizaea** Sm., Mém. Acad. Roy. Sci. (Turin) 5: 419, pl.9, f.9. 1793. Type: *Schizaea dichotoma* (L.) J.Sm. (≡ *Acrostichum dichotomum* L.). Circumscription sensu Mickel & Smith (2004). Monophyletic (Wikström et al., 2002). Perhaps 20 species.
15. Family **Anemiaceae** Link, Fil. Spec.: 23. 1841. Circumscription sensu Smith et al. (2006b). Monophyletic (Labiak et al., 2015a). One genus and an estimated 115 species.
- Anemia** Sw., Syn. Fil.: 6, 155. 1806. Lectotype (designated by Underw., Mem. Torrey Bot. Club 6: 267, 276. 1899): *Anemia phyllitidis* (L.) Sw. (≡ *Osmunda phyllitidis* L.). Circumscription sensu Mickel (2016). Includes: *Mohria* Sw.; *Colina* Greene. Monophyletic (Labiak et al., 2015a). About 115 species.
- L. Order **Salviniales** Link, Hort. Berol. 3: 155. 1833. Circumscription sensu Smith et al. (2006b). Monophyletic (Pryer et al., 1995; Pryer, 1999; Schuettpelz & Pryer, 2007; Rothfels et al., 2015). Two families, five genera, and an estimated 82 species.
16. Family **Salviniaceae** Martinov, Tekhno-Bot.Slovar.: 559. 1820. Circumscription sensu Smith et al. (2006b). Monophyletic (Pryer et al., 1995; Pryer, 1999; Schuettpelz & Pryer, 2007; Nagalingum et al., 2008). Two genera and an estimated 21 species.
- Azolla** Lam., Encycl. 1(1): 343. 1783. Type: *Azolla filiculoides* Lam. Circumscription sensu Schneller (1990a). Monophyletic (Metzgar et al., 2007; Reid et al., 2006; Nagalingum et al., 2008). About nine species.
- Salvinia** Ség., Pl. Veron. 3: 52. 1754. Type: *Salvinia natans* (L.) All. (≡ *Marsilea natans* L.). Circumscription sensu Schneller (1990b). Monophyletic (Nagalingum et al., 2008). About 12 species.
17. Family **Marsileaceae** Mirb., Hist. Nat. Veg. 5: 126. 1802. Circumscription sensu Smith et al. (2006b). Monophyletic (Pryer, 1999; Schuettpelz & Pryer, 2007; Nagalingum et al., 2008). Three genera and an estimated 61 species.
- Marsilea** L., Sp. Pl. 2: 1099. 1753. Lectotype (designated by Maxon, Sci. Surv. Porto Rico & Virgin Islands 6(3): 509. 1926): *Marsilea quadrifolia* L. Circumscription sensu Kramer (1990k).

Monophyletic (Nagalingum et al., 2007, 2008; Whitten et al., 2012). About 55 species.

Pilularia L., Sp. Pl. 2: 1100. 1753. Type: *Pilularia globulifera* L. Circumscription sensu Kramer (1990k). Monophyletic (Nagalingum et al., 2008). About five species.

Regnellidium Lindm., Ark. Bot. 3(6): 2. 1904. Type: *Regnellidium diphyllum* Lindm. Circumscription sensu Kramer (1990k). Monotypic.

M. Order **Cyatheaales** A.B.Frank in Leunig, Syn. Pflanzenk. (ed. 2) 3: 1452. 1877. Circumscription sensu Smith et al. (2006b). Monophyletic (Korall et al., 2006; Schuettpelz et al., 2007; Rothfels et al., 2015). Eight families, 13 genera, and an estimated 713 species.

18. Family **Thyrsopteridaceae** C.Presl, Gefässbündel Farrn: 22, 38. 1847. Circumscription sensu Smith et al. (2006b). Family consists of a single monotypic genus.

Thyrsopteris Kunze, Linnaea 9: 507. 1835. Type: *Thyrsopteris elegans* Kunze. Circumscription sensu Kramer (1990e). Includes: *Panicularia* Colla. Monotypic (Korall et al., 2006).

19. Family **Loxsomataceae** C.Presl, Gefässbündel Farrn: 31. 1847. Circumscription sensu Smith et al. (2006b). Monophyletic (Korall et al., 2006). Two monotypic genera.

Loxsoma R.Br. ex Hook. in A.Cunn., Companion Bot. Mag. 2: 366. 1837. Type: *Loxsoma cunninghamii* R.Br. ex Hook. Circumscription sensu Kramer (1990j). Includes: *Chrysodium* Fée. Monotypic.

Loxsomopsis Christ, Bull. Herb. Boissier, ser. 2, 4(5): 399. 1904. Type: *Loxsomopsis costaricensis* Christ. Circumscription sensu Lehnert et al. (2001). Monotypic.

20. Family **Culcitaceae** Pic.Serm., Webbia 24: 702. 1970. Circumscription sensu Smith et al. (2006b). Monophyletic (Korall et al., 2006). One genus and two species.

Culcita C.Presl, Tent. Pterid.: 135, t.5, f.5. 1836. Type: *Culcita macrocarpa* C.Presl. Circumscription sensu White & Turner (1988). Monophyletic (Korall et al., 2006). Two species.

21. Family **Plagiogyriaceae** Bower, Ann. Bot. (Oxford) 40: 484. 1926. Circumscription sensu Smith et al. (2006b). Family consists of a single genus and an estimated 15 species.

Plagiogyria (Kunze) Mett., Abh. Senckenberg. Naturf. Ges. 2: 1, 268. 1858. Lectotype (designated by C.Chr., Index Filic. xliii. 1906): *Plagiogyria euphlebica* (Kunze) Mett. (\equiv *Lomaria euphlebica* Kunze). Circumscription sensu Kramer (1990p).

Presumably monophyletic; seven species sampled to date (Korall et al., 2006; Ebihara, 2011). 15 species.

22. Family **Cibotiaceae** Korall, Taxon 55(3): 712. 2006. Circumscription sensu Smith et al. (2006b). Family consists of a single genus and an estimated nine species.

Cibotium Kaulf., Berlin. Jahrb. Pharm. Verbundenen Wiss. 21: 53. 1820. Type: *Cibotium chamissoi* Kaulf. Circumscription sensu Kramer (1990e). Includes: *Pinonia* Gaudich. Monophyletic (Geiger et al., 2013). Nine species.

23. Family **Metaxyaceae** Pic.Serm., Webbia 24(2): 701. 1970. Circumscription sensu Smith et al. (2006b). Family consists of a single genus and an estimated six species.

Metaxya C.Presl, Tent. Pterid.: 59. 1836. Type: *Metaxya rostrata* (Kunth) C.Presl (\equiv *Polypodium rostratum* Humb. & Bonpl. ex Willd.). Circumscription sensu Cárdenas et al. (2016). Includes: *Amphidesmium* J.Sm.; *Amphidesmium* Schott ex Kunze. Monophyletic (Cárdenas et al., 2016). Six species.

24. Family **Dicksoniaceae** M.R.Schomb., Reis. Br.-Guiana 2: 1047. 1849. Circumscription sensu Smith et al. (2006b). Monophyletic (Korall et al., 2006; Adjie & Lestari, 2014; Noben et al., pers. comm.). Three genera and an estimated 35 species.

Calochlaena (Maxon) M.D.Turner & R.A.White, Amer. Fern J. 78(3): 91. 1988. Type: *Culcita dubia* (R.Br.) Maxon (\equiv *Davallia dubia* R.Br.). Circumscription sensu White & Turner (1988). Monophyletic (Adjie & Lestari, 2014; Noben et al., pers. comm.). Five species.

Dicksonia L'Hér., Sert. Angl. 30. 1789. Lectotype (designated by J.Sm., Hist. Fil.: 254. 1875): *Dicksonia arborescens* L'Hér. Circumscription sensu Kramer (1990e). Includes: *Balantium* Kaulf. Monophyletic (Noben et al., pers. comm.). 26 species.

Lophosoria C.Presl, Gefässbündel Farrn: 36. 1847. Lectotype (designated by J.Sm., Hist. Fil.: 251. 1875): *Lophosoria pruinata* (Sw.) C.Presl (\equiv *Polypodium pruinatum* Sw.). Circumscription sensu Kramer (1990i). Includes: *Trichosorus* Liebm. Monophyletic (Noben et al., pers. comm.). About four species.

25. Family **Cyatheaceae** Kaulf., Wesen Farrenkr.: 119. 1827. Circumscription sensu Smith et al. (2006b). Monophyletic (Korall et al., 2006, 2007). Three genera and an estimated 643 species.

Alsophila R.Br., Prodr.: 158. 1810. Type: *Alsophila australis* R.Br. Circumscription sensu Conant

(1983). Includes: *Amphicosmia* Gardner; *Dichorexia* C.Presl; *Gymnosphaera* Blume; *Nephelea* R.M. Tryon; *Thysanobotrya* Alderw. Monophyletic (Korall et al., 2007). 275 species.

Cyathea Sm., Mém. Acad. Roy. Sci. (Turin) 5: 416. 1793. Lectotype (designated by J.Sm., Hist. Fil.: 244. 1875): *Cyathea arborea* (L.) Sm. (≡ *Polypodium arboreum* L.). Circumscription sensu Korall et al. (2007). Includes: *Actinophlebia* C.Presl; *Chnoophora* Kaulf.; *Cnemidaria* C.Presl; *Cnemidopteris* Reichenb.; *Cormophyllum* Newm.; *Disphenia* C. Presl; *Hemitelia* R.Br.; *Hemistegia* C.Presl; *Hymenophyllopsis* K.I.Goebel; *Microstegnus* C.Presl; *Trichopteris* C.Presl; ×*Cyathidaria* Caluff. Monophyletic (Korall et al., 2007). 265 species.

Sphaeropteris Bernh., J. Bot. (Schrader) 1800(2): 122. 1801. Type: *Sphaeropteris medullaris* (G.Forst.) Bernh. (≡ *Polypodium medullare* G.Forst.). Circumscription sensu Tryon (1970). Includes: *Eatoniopteris* Bomm.; *Fourniera* Bomm.; *Schizocaena* J.Sm. Monophyletic (Korall et al., 2007). 103 species.

- N. Order **Polypodiales** Link, Hort. Berol. 2: 5. 1833. Circumscription sensu Smith et al. (2006b). Monophyletic (Schuettpelz & Pryer, 2007). Six suborders, 26 families, 253 genera, and an estimated 8714 species.

Suborder **Saccolomatineae** Hovenkamp, this classification (see below). Circumscription equivalent to family Saccolomataceae in this classification and in Smith et al. (2006b). Additional investigation is needed to establish monophyly. One family, one genus, and an estimated 18 species.

26. Family **Saccolomataceae** Doweld, Phytologia 90(3): 417. 2008. Circumscription sensu Smith et al. (2006b). Contains a single genus, but additional investigation is needed (see below). An estimated 18 species.

Saccoloma Kaulf., Berlin. Jahrb. Pharm. Verbundenen Wiss. 21: 51. 1820. Type: *Saccoloma elegans* Kaulf. Circumscription sensu Kramer (1990d). Includes: *Orthiopteris* Copel. Additional investigation is needed (Perrie et al., 2015), as indications that the genus is not monophyletic may be based on errors in sequencing or mixed samples. 18 species.

Suborder **Lindsaeineae** Lehtonen & Tuomisto, this classification (see below). Circumscription equivalent to Lindsaeaceae in Smith et al. (2006b). Probably monophyletic, but needs to be confirmed with additional data (Lehtonen et al., 2012). Three families, nine genera, and an estimated 237 species.

27. Family **Cystodiaceae** J.R.Croft, Kew Bull. 41(4): 797. 1986. Circumscription sensu Christenhusz et al. (2011). Family consists of a single monotypic genus.

Cystodium J.Sm., Gen. Fil. (Hooker) t.96. 1841. Type: *Cystodium sorbifolium* (Sm.) J.Sm. (≡ *Dicksonia*

sorbifolia Sm.). Circumscription sensu Kramer (1990e). Monotypic.

28. Family **Lonchitidaceae** Doweld, New Syllab. Pl. Fam.: 353. 2006. Circumscription sensu Christenhusz et al. (2011). Family consists of a single genus and an estimated two species.

Lonchitis L., Sp. Pl. 2: 1078. 1753. Lectotype (designated by Brongn., Dict. Class. Hist. Nat. 9: 490. 1826): *Lonchitis hirsuta* L. Circumscription sensu Kramer (1990d). Presumably monophyletic, but only one species sampled to date. An estimated two species.

29. Family **Lindsaeaceae** C.Presl ex M.R.Schomb., Reis. Br.-Guiana 3: 883. 1849. Circumscription sensu Christenhusz et al. (2011). Monophyletic (Lehtonen et al., 2010). Seven genera and an estimated 234 species.

Lindsaea Dryand. ex Sm., Mém. Acad. Roy. Sci. (Turin) 5: 413, pl.9, f.4. 1793. Lectotype (designated by Maxon, Sci. Surv. Porto Rico & Virgin Islands 6 (3): 488. 1926): *Lindsaea guianensis* (Aubl.) Dryand. (≡ *Adiantum guianense* Aubl.). Circumscription sensu Lehtonen et al. (2010). Includes: *Guerinia* J. Sm.; *Humblotiella* Tardieu; *Lindsaenium* Fée; *Odontoloma* Maxon; *Sambirania* Tardieu; *Schizolegnia* Alston; *Schizoloma* Gaudich.; *Synaphlebium* J.Sm. Monophyletic (Lehtonen et al., 2010). About 180 species.

Nesolindsaea Lehtonen & Christenh., Bot. J. Linn. Soc. 163(3): 336–337. 2010. Type: *Nesolindsaea caudata* (Hook.) Lehtonen & Christenh. (≡ *Lindsaea caudata* Hook.). Circumscription sensu Lehtonen et al. (2010). Monophyletic (Lehtonen et al., 2010). Two species.

Odontosoria Fée, Mém. Foug., 5. Gen. Filic. 325. 1852. Type: *Odontosoria uncinella* (Kunze) Fée (≡ *Davallia uncinella* Kunze). Circumscription sensu Lehtonen et al. (2010). Includes: *Lindsayopsis* Kuhn. Monophyletic (Lehtonen et al., 2010). About 23 species.

Osmolindsaea (K.U.Kramer) Lehtonen & Christenh., Bot. J. Linn. Soc. 163(3): 335. 2010. Type: *Osmolindsaea odorata* (Roxb.) Lehtonen & Christenh. (≡ *Lindsaea odorata* Roxb.). Circumscription sensu Lehtonen et al. (2010, 2013). Monophyletic (Lehtonen et al., 2010, 2013). About seven species.

Sphenomeris Maxon, J. Wash. Acad. Sci. 3(5): 144. 1913. Type: *Sphenomeris clavata* (L.) Maxon (≡ *Adiantum clavatum* L.). Circumscription sensu Lehtonen et al. (2010). Only one species sampled to date, but assumed to be monophyletic. Three species.

Tapeinidium (C.Presl) C.Chr., Index Filic.: 631. 1906. Lectotype (designated by Copel., Ann. Cryptog. Phytopathol. 5 [Gen. Fil.]: 53. 1947): *Tapeinidium pinnatum* (Cav.) C.Chr. (≡ *Davallia pinnata* Cav.). Circumscription sensu Lehtonen et al. (2010). Includes: *Protolindsaya* Copel. Monophyletic (Lehtonen et al., 2010). 18 species.

Xyopteris K.U.Kramer, Acta Bot. Neerl. 6: 599. 1958. Type: *Xyopteris stortii* (Alderw.) K.U.Kramer (≡ *Schizoloma stortii* Alderw.). Circumscription sensu Lehtonen et al. (2010). Monotypic.

Suborder **Pteridineae** J.Prado & Schuettp., this classification (see below). Circumscription equivalent to family Pteridaceae in this classification and in Smith et al. (2006b). Monophyletic (Schuettpelz & Pryer, 2007; Rothfels et al., 2015). One family, 53 genera, and an estimated 1211 species.

30. Family **Pteridaceae** E.D.M.Kirchn., Schul-Bot.: 109. 1831. Circumscription sensu Smith et al. (2006b). Monophyletic (Schuettpelz & Pryer, 2007). Five subfamilies, 53 genera, and an estimated 1211 species.

Subfamily **Parkerioideae** Burnett, Outlines Bot.: 324. 1835, as “Parkeridae”. Circumscription equivalent to “ceratopteridoids” in Schuettpelz et al. (2007). Monophyletic (Schuettpelz et al., 2007). Two genera and an estimated nine species.

Acrostichum L., Sp. Pl. 2: 1067. 1753. Lectotype (designated by J.Sm., Hist. Fil.: 146. 1875): *Acrostichum aureum* L. Circumscription sensu Tryon et al. (1990). Monophyletic (Schuettpelz et al., 2007). Three species.

Ceratopteris Brongn., Bull. Sci. Soc. Philom. Paris 1821: 186. 1822. Lectotype (designated by Brongn., Dict. Class. Hist. Nat. 3: 350. 1823): *Ceratopteris thalictroides* (L.) Brongn. (≡ *Acrostichum thalictroides* L.). Circumscription sensu Tryon et al. (1990). Monophyletic (Schuettpelz et al., 2007). Perhaps six species.

Subfamily **Cryptogrammoideae** S.Lindsay, Edinburgh. J. Bot. 66(2): 358. 2009. Circumscription equivalent to “cryptogramroids” in Schuettpelz et al. (2007). Monophyletic (Schuettpelz et al., 2007; Metzgar et al., 2013). Three genera and an estimated 31 species.

Coniogramme Fée, Mém. Foug., 5. Gen. Filic.: 167. 1852. Type: *Coniogramme javanica* (Blume) Fée (≡ *Gymnogramme javanica* Blume). Circumscription sensu Tryon et al. (1990). Monophyletic (Metzgar et al., 2013). At least 20 species.

Cryptogramma R.Br., Narr. Journey Polar Sea: 767. 1823. Type: *Cryptogramma acrostichoides* R.Br. Circumscription sensu Metzgar et al. (2013) and

Jessen et al. (2012). Monophyletic (Metzgar et al., 2013). About 10 species.

Llavea Lag., Gen. Sp. Pl.: 33. 1816. Type: *Llavea cordifolia* Lag. Circumscription sensu Tryon et al. (1990). Monotypic.

Subfamily **Pteridoideae** Link, Fil. Spec.: 48. 1841. Circumscription sensu Zhang et al. (2015). Monophyletic (Schuettpelz et al., 2007; Zhang et al., 2015). 13 genera and an estimated 400 species.

Actiniopteris Link, Fil. Spec.: 79. 1841. Lectotype (designated by Pic.Serm., Webbia 17: 6–7. 1962): *Actiniopteris radiata* (Sw.) Link (≡ *Asplenium radiatum* Sw.). Circumscription sensu Tryon et al. (1990). Monophyletic (Schneider et al., 2013). Six species.

Anogramma Link, Fil. Spec.: 137. 1841. Lectotype (designated by C.Chr., Index Filic. xxxvii. 1906): *Anogramma leptophylla* (L.) Link (≡ *Polypodium leptophyllum* L.). Circumscription sensu Nakazato & Gastony (2003). Polyphyletic (Schneider et al., 2013; Hennequin et al., 2014). About five species.

Austrogramme E.Fourn., Ann. Sci. Nat. Bot., ser. 5, 18: 278. 1873. Lectotype (designated by C.Chr., Index Filic. xxxvii. 1906): *Austrogramme marginata* (Mett.) E.Fourn. (≡ *Gymnogramme marginata* Mett.). Circumscription sensu Tryon et al. (1990). Monophyletic (Cochran et al., 2014), but relatively few species sampled. Six species.

Cerosora Domin, Acta Bot. Bohem. 8: 3. 1929. Type: *Cerosora chrysosora* (Baker) Domin (≡ *Gymnogramme chrysosora* Baker). Circumscription sensu Schneider et al. (2013). Monophyletic (Schneider et al., 2013). Four species.

Cosentinia Tod., Giorn. Sci. Nat. Econ. Palermo 1: 219. 1866. Type: *Cosentinia vellea* (Aiton) Tod. (≡ *Acrostichum velleum* Aiton). Circumscription sensu Tryon et al. (1990). Monotypic.

Jamesonia Hook. & Grev., Pl. Voy. Russes Monde 2: t.178. 1830. Type: *Jamesonia pulchra* Hook. & Grev. Circumscription sensu Pabón-Mora & González (2015). Includes: *Eriosorus* Fée; *Nephtopteris* Lellinger. Monophyletic (Pabón-Mora & González, 2015). About 50 species.

Onychium Kaulf., Berlin. Jahrb. Pharm. Verbundenen Wiss. 21: 45. 1820. Type: *Onychium capense* Kaulf. Circumscription sensu Tryon et al. (1990). Monophyletic (Schuettpelz et al., 2007). Perhaps 10 species.

Pityrogramma Link, Handbuch 3: 19–20. 1833. Type: *Pityrogramma chrysophylla* (Sw.) Link (≡ *Acrostichum chrysophyllum* Sw.). Circumscription

sensu Tryon et al. (1990). Includes: *Trismeria* Fée. Presumably monophyletic, but sampling incomplete (Schneider et al., 2013; Zhang et al., 2015). About 20 species.

Pteris L., Sp. Pl. 2: 1073. 1753. Lectotype (designated by J.Sm., Hist. Fil.: 295. 1875): *Pteris longifolia* L. Circumscription sensu Zhang et al. (2015). Includes: *Afropteris* Alston; *Neopteris* Prantl ex Diels; *Ochropteris* J.Sm.; *Neurocallis* Fée; *Platyzoma* R.Br. Monophyletic (Chao et al., 2014; Zhang et al., 2015). Perhaps 250 species.

Pterozonium Fée, Mém. Soc. Hist. Nat. Strasbourg 4(1): 202. 1850. Type: *Pterozonium reniforme* (Mart.) Fée (≡ *Gymnogramma reniformis* Mart.). Circumscription sensu Tryon et al. (1990). Monophyletic (Cochran et al., 2014), but relatively few species sampled. 14 species.

Syngamma J.Sm., London J. Bot. 4: 168–169. 1845. Lectotype (designated by J.Sm., Hist. Fil.: 152. 1875): *Syngamma alismifolia* (C.Presl) J.Sm. (≡ *Diplazium alismifolium* C.Presl). Circumscription sensu Tryon et al. (1990). Only one species sampled to date, but assumed to be monophyletic. About 15 species.

Taenitis Willd. ex Schkuhr, Kl. Linn. Pfl.-Syst. 1: 20. 1804. Type: *Taenitis pteroides* Willd. ex Schkuhr. Circumscription sensu Tryon et al. (1990). Monophyletic (Cochran et al., 2014), but sampling insufficient. About 15 species.

Tryonia Schuettp., J.Prado & A.T.Cochran, PhytoKeys 35: 35–37. 2014. Type: *Tryonia myriophylla* (Sw.) Schuettp., J.Prado & A.T.Cochran (≡ *Gymnogramma myriophylla* Sw.). Circumscription sensu Cochran et al. (2014). Monophyletic (Cochran et al., 2014). Four species.

Subfamily **Vittarioideae** Link, Fil. Spec.: 116. 1841. Circumscription equivalent to “adiantoids” in Schuettpelz et al. (2007). Monophyletic (Prado et al., 2007; Schuettpelz et al., 2007; Rothfels & Schuettpelz, 2014). 12 genera and an estimated 345 species.

Adiantum L., Sp. Pl. 2: 1094. 1753. Lectotype (designated by J.Sm., Hist. Fil.: 274. 1875): *Adiantum capillus-veneris* L. Circumscription sensu Tryon et al. (1990). Monophyletic (Rothfels & Schuettpelz, 2014; Pryer et al., 2016). About 225 species.

Ananthacorus Underw. & Maxon, Contr. U.S. Natl. Herb. 10: 487. 1908. Type: *Ananthacorus angustifolius* (Sw.) Underw. & Maxon (≡ *Pteris angustifolia* Sw.). Circumscription sensu Schuettpelz et al. (2016). Monotypic (Schuettpelz et al., 2016).

Antrophyopsis (Benedict) Schuettp., Taxon 65(4): 717. 2016. Type: *Antrophyopsis boryana* (Willd.)

Schuettp. (≡ *Hemionitis boryana* Willd.). Circumscription sensu Schuettpelz et al. (2016). Monophyletic (Schuettpelz et al., 2016). Three species.

Antrophyum Kaulf., Enum. Filic.: 197, 282. 1824. Lectotype (designated by J.Sm., Hist. Fil.: 154. 1875): *Antrophyum plantagineum* (Cav.) Kaulf. (≡ *Hemionitis plantaginea* Cav.). Circumscription sensu Schuettpelz et al. (2016). Monophyletic (Schuettpelz et al., 2016). Perhaps 40 species.

Haplopteris C.Presl, Tent. Pterid.: 141. 1836. Type: *Haplopteris scolopendrina* (Bory) C.Presl (≡ *Pteris scolopendrina* Bory). Circumscription sensu Schuettpelz et al. (2016). Includes: *Pleurofossa* Nakai ex H.Ito; *Monogramma* Comm. ex Schkuhr (proposal to conserve *Haplopteris* against *Monogramma* pending; Chen et al., 2016). Monophyletic (Schuettpelz et al., 2016). Perhaps 40 species.

Hecistopteris J.Sm., London J. Bot. 1: 193. 1842. Type: *Hecistopteris pumila* (Spreng.) J.Sm. (≡ *Gymnogramma pumila* Spreng.). Circumscription sensu Schuettpelz et al. (2016). Presumably monophyletic, but only one species sampled to date (Schuettpelz et al., 2016). Three species.

Polytaenium Desv., Mém. Soc. Linn. Paris 6: 174, 218. 1827. Type: *Polytaenium lanceolatum* (Sw.) Desv. (≡ *Vittaria lanceolata* Sw.). Circumscription sensu Schuettpelz et al. (2016). Includes: *Anetium* Splitg. Monophyletic (Schuettpelz et al., 2016). About 10 species.

Radiovittaria (Benedict) E.H.Crane, Syst. Bot. 22: 514–515. 1997 (1998). Type: *Radiovittaria remota* (Fée) E.H.Crane (≡ *Vittaria remota* Fée). Circumscription sensu Schuettpelz et al. (2016). Monophyletic (Schuettpelz et al., 2016). About 10 species.

Rheopteris Alston, Nova Guinea, n.s. 7: 2. 1956. Type: *Rheopteris cheesmaniae* Alston. Circumscription sensu Schuettpelz et al. (2016). Monotypic.

Scoliosorus T.Moore, Index Fil. xxix. 1857. Type: *Scoliosorus ensiformis* (Hook.) T.Moore (≡ *Antrophyum ensiforme* Hook.). Circumscription sensu Schuettpelz et al. (2016). Monotypic (Schuettpelz et al., 2016).

Vaginularia Fée, Mém. Foug., 3. Hist. Vittar.: 30–31. 1852. Type: *Vaginularia trichoides* Fée. Circumscription sensu Schuettpelz et al. (2016). Includes: *Diclidopteris* Brack. Monophyletic (Schuettpelz et al., 2016). Four species.

Vittaria Sm., Mém. Acad. Roy. Sci. (Turin) 5: 413, t.9, f.5. 1793. Type: *Vittaria lineata* (L.) Sm. (≡ *Pteris lineata* L.). Circumscription sensu Schuettpelz et al.

(2016). Monophyletic (Schuettpelz et al., 2016). Seven species.

Subfamily **Cheilanthoideae** Horvat, Acta Bot. Inst. Bot. Univ. Zagreb. 2: 114. 1927, as “Cheilanthinae”. Circumscription equivalent to “cheilanthoids” in Schuettpelz et al. (2007). Monophyletic (Rothfels & Schuettpelz, 2014). 23 genera and an estimated 426 species.

Adiantopsis Fée, Mém. Foug., 5. Gen. Filic.: 145. 1852. Lectotype (designated by C.Chr., Index Filic. xli. 1906): *Adiantopsis radiata* (L.) Fée (≡ *Adiantum radiatum* L.). Circumscription sensu Link-Pérez et al. (2011) with additions by Link-Pérez & Hickey (2011) and Schuettpelz et al. (2014). Monophyletic (Link-Pérez et al., 2011; Schuettpelz et al., 2014). About 35 species.

Aleuritopteris Fée, Mém. Foug., 5. Gen. Filic.: 153–154. 1852. Lectotype (designated by C.Chr., Index Filic. xlii. 1906): *Aleuritopteris farinosa* (Forssk.) Fée (≡ *Pteris farinosa* Forssk.). Circumscription sensu Zhang et al. (2013a). Includes: *Leptolepidium* K.H. Shing & S.K.Wu; *Sinopteris* C.Chr. & Ching. Not monophyletic as circumscribed (see Eiserhardt et al., 2011). About 40 species.

Allosorus Bernh., Neues J. Bot. 1(2): 36. 1805. Lectotype (designated by Pic.Serm., Webbia 9: 394. 1953): *Allosorus pusillus* (Willd. ex Bernh.) Bernh. (≡ *Adiantum pusillum* Willd. ex Bernh.). Circumscription sensu Christenhusz (2012). Includes: *Oeosporangium* De Visiani. Questionably monophyletic as circumscribed. Eight species.

Argyrochosma (J.Sm.) Windham, Amer. Fern J. 77 (2): 38. 1987. Lectotype (designated by C.Chr., Index Filic. xl. 1906): *Argyrochosma nivea* (Poir.) Windham (≡ *Pteris nivea* Poir.). Circumscription sensu Windham (1987) with additions by Wang et al. (2015). Monophyletic (Sigel et al., 2011). About 20 species.

Aspidotis (Nutt. ex Hook.) Copel., Ann. Cryptog. Phytopathol. 5 [Gen. Fil.]: 68. 1947. Type: *Aspidotis californica* (Hook.) Nutt. ex Copel. (≡ *Hypolepis californica* Hook.). Circumscription sensu Li et al. (2012b). Monophyletic (Li et al., 2012b). Four species.

Astrolepis D.M.Benham & Windham, Amer. Fern J. 82(2): 55. 1992. Type: *Astrolepis sinuata* (Lag. ex Sw.) D.M.Benham & Windham (≡ *Acrostichum sinuatum* Lag. ex Sw.). Circumscription sensu Benham & Windham (1992) with additions by Beck et al. (2010). Monophyletic (Beck et al., 2010). Eight species.

Bommeria E.Fourn., Dict. Bot. 1: 448. 1876 (1877). Lectotype (designated by Maxon, Contr. U.S. Natl.

Herb. 13: 160. 1913): *Bommeria ehrenbergiana* (Klotzsch) Underw. (≡ *Gymnogramma ehrenbergiana* Klotzsch). Circumscription sensu Ranker & Haufler (1990). Monophyletic based on limited sampling (two species in Eiserhardt et al., 2011). Five species.

Calciphlopteris Yesilyurt & H.Schneid., Phytotaxa 7: 52. 2010. Type: *Calciphlopteris ludens* (Wall. ex Hook.) Yesilyurt & H.Schneid. (≡ *Pteris ludens* Wall. ex Hook.). Circumscription sensu Yesilyurt & Schneider (2010). Presumably monophyletic based on morphological similarity (only one species sampled; Schuettpelz et al., 2007; Eiserhardt et al., 2011; Rothfels & Schuettpelz, 2014). Four species.

Cheilanthes Sw., Syn. Fil. 5, 126. 1806. Lectotype (designated by Maxon, Sci. Surv. Porto Rico & Virgin Islands 6(3): 428. 1926): *Cheilanthes micropteris* Sw. Circumscription sensu Zhang & Yatskievych (2013) but excluding *Allosorus* and *Mildella*. Includes: *Cheilosoria* Trevis.; *Negripteris* Pic.Serm.; *Neurosoria* Mett. ex Kuhn. Not monophyletic as circumscribed (Eiserhardt et al., 2011). About 100 species.

Cheiloplecton Fée, Mém. Foug., 7. Ic. Esp. Nouv.: 33, 135, t.20. 1857. Type: *Cheiloplecton rigidum* (Sw.) Fée (≡ *Pteris rigida* Sw.). Circumscription sensu Mickel & Smith (2004). Monotypic (Rothfels et al., 2008; Johnson et al., 2012).

Doryopteris J.Sm. emend. J.C.Yesilyurt, J. Bot. (Hooker) 3: 404. 1841. Lectotype (designated by C.V.Morton, Amer. Fern J. 34: 26. 1944): *Doryopteris palmata* (Willd.) J.Sm. (≡ *Pteris palmata* Willd.). Circumscription sensu Yesilyurt et al. (2015). Includes: *Bakeriopteris* C.Chr.; *Cassebeera* Kaulf.; *Heteropteris* Fée; *Tryonella* Pic.Serm. Monophyletic (Yesilyurt et al., 2015). 21 species.

Gaga Pryer, F.W.Li & Windham, Syst. Bot. 37(4): 855. 2012. Type: *Gaga marginata* (Kunth) F.W.Li & Windham (≡ *Cheilanthes marginata* Kunth). Circumscription sensu Li et al. (2012b). Monophyletic (Li et al., 2012b). 19 species.

Hemionitis L., Sp. Pl. 2: 1077 1753. Lectotype (designated by Kaulf., Enum. Filic.: 68, 198. 1824): *Hemionitis palmata* L. Circumscription sensu Tryon et al. (1990). Includes: *Gymnopteris* Bernh.; *Gymnogramma* Desv.; *Neurogramma* Link. Monophyletic (four species sampled in Eiserhardt et al., 2011). Five species.

Lytoneuron (Klotzsch) Yesilyurt, Phytotaxa 221(2): 116. 2015. Type: *Lytoneuron lomariaceum* (Klotzsch) Yesilyurt (≡ *Doryopteris lomariacea* Klotzsch). Circumscription sensu Yesilyurt et al. (2015). Monophyletic (Yesilyurt et al., 2015). 12 species.

Mildella Trevis., *Reich. Ist. Lombardo Sci., Rendiconti* 9: 810. 1877. Type: *Mildella intramarginalis* (Kaulf. ex Link) Trevis. (\equiv *Pteris intramarginalis* Kaulf. ex Link). Circumscription sensu Hall & Lellinger (1967). Not monophyletic as circumscribed; New World species (including type) and Old World species belong to different clades. Seven species.

Myriopteris Fée emend. Grusz & Windham, *Mém. Foug.*, 5. Gen. Filic.: 148. 1852. Lectotype (designated by Copel., *Ann. Cryptog. Phytopathol.* 5 [Gen. Fil.]: 65. 1947): *Myriopteris marsupianthes* Fée. Circumscription sensu Grusz & Windham (2013). Includes: *Pomatophytum* M.E.Jones. Monophyletic (Grusz et al., 2014). About 45 species.

Notholaena R.Br., *Prodr.*: 145. 1810. Lectotype (designated by J.Sm., *Hist. Fil.*: 278. 1875): *Notholaena trichomanoides* (L.) Desv. (\equiv *Pteris trichomanoides* L.). Circumscription sensu Rothfels et al. (2008) with additions by Yatskievych & Arbelaez (2008). Includes: *Chrysochosma* (J.Sm.) Kümmerle. See Yatskievych & Smith (2003) for details regarding arguments over the typification of *Notholaena*. Not monophyletic as circumscribed (Rothfels et al., 2008; Johnson et al., 2012). About 30 species.

Ormopteris J.Sm. ex J.Sm., *Hist. Fil.*: 281. 1875. Type: *Ormopteris gleichenioides* (Gardner) J.Sm. (\equiv *Cassebeera gleichenioides* Gardner). Circumscription sensu Yesilyurt et al. (2015). Monophyletic (Yesilyurt et al., 2015). Six species.

Paragymnopteris K.H.Shing, *Indian Fern J.* 10: 227. 1993. Type: *Paragymnopteris marantae* (L.) K.H. Shing (\equiv *Acrostichum marantae* L.). Circumscription sensu Zhang & Ranker (2013b). Not monophyletic as circumscribed. Five species.

Parahemionitis Panigrahi, *Amer. Fern J.* 83(3): 90, f.1. 1993. Type: *Parahemionitis arifolia* (Burm.f.) Panigrahi (\equiv *Asplenium arifolium* Burm.f.). Circumscription sensu Zhang & Ranker (2013a). Monotypic.

Pellaea Link, *Fil. Spec.*: 59. 1841. Lectotype (designated by C.Chr., *Index Filic.* xxxix. 1906): *Pellaea atropurpurea* (L.) Link (\equiv *Pteris atropurpurea* L.). Circumscription sensu Tryon et al. (1990) but excluding *Ormopteris*. Includes: *Choristosoria* Mett. ex Kuhn; *Paraceterach* Copel.; *Pellaeopsis* J. Sm.; *Platyloma* J.Sm.; *Pteridella* Kuhn. Not monophyletic as circumscribed (Yesilyurt et al., 2015). About 40 species.

Pentagramma Yatsk., Windham & E.Wollenw., *Amer. Fern J.* 80(1): 13. 1990. Type: *Pentagramma triangularis* (Kaulf.) Yatsk., Windham & E. Wollenw. (\equiv *Gymnogramma triangularis* Kaulf.).

Circumscription sensu Schuettpelz et al. (2015). Monophyletic (Schuettpelz et al., 2007). Six species.

Trachypteris André ex Christ, *Neue Denkschr. Allg. Schweiz. Ges. Gesamten Naturwiss.* 36: 150. 1899. Type: *Trachypteris aureonitens* (Hook.) André ex Christ (\equiv *Acrostichum aureonitens* Hook.). Circumscription sensu Ramos-Giacosa et al. (2011). Includes: *Saffordia* Maxon. Monophyly not assessed (only one species sampled; Eiserhardt et al., 2011). Four species.

Suborder **Dennstaedtiineae** Schwartsb. & Hovenkamp, this classification (see below). Circumscription equivalent to family Dennstaedtiaceae in this classification and in Smith et al. (2006b). Monophyletic (Schuettpelz & Pryer, 2007). An estimated 265 species.

31. Family **Dennstaedtiaceae** Lotsy, *Vort. Bot. Stammesgesch.* 2: 655. 1909. Circumscription sensu Smith et al. (2006b). Includes: Hypolepidaceae Pic.Serm.; Monachosoraceae Ching; Pteridiaceae Ching. Monophyletic (Schuettpelz & Pryer, 2007). Ten genera and an estimated 265 species.

Blotiella R.M.Tryon, *Contr. Gray Herb.* 191: 96. 1962. Type: *Blotiella glabra* (Bory) R.M.Tryon (\equiv *Lonchitis glabra* Bory). Circumscription sensu Tryon (1962) and Kramer (1990d). Monophyletic (Perrie et al., 2015), although only two species were sampled. Perhaps 20 species.

Dennstaedtia Bernh., *J. Bot. (Schrader)* 1800(2): 124. 1801. Type: *Dennstaedtia flaccida* (G.Forst.) Bernh. (\equiv *Trichomanes flaccidum* G.Forst.). Circumscription sensu Kramer (1990d). Includes: *Adectum* Link; *Coptodipteris* Nakai & Momose; *Costarcia* Christ; *Emodiopteris* Ching & S.K.Wu; *Fuziifilix* Kanai & Momose; *Paradennstaedtia* Tagawa; *Patania* C. Presl; *Sitobolium* Desv. Not monophyletic as circumscribed; needs further sampling to include several competing type species (Perrie et al., 2015). About 70 species.

Histiopteris (J.Agardh) J.Sm., *Hist. Fil.*: 294: 1875. Type: *Histiopteris vespertilionis* (Labill.) J.Sm. (\equiv *Pteris vespertilionis* Labill.). Circumscription sensu Kramer (1990d). Includes: *Lepidocaulon* Copel. Monophyletic (Perrie et al., 2015), although only two species were sampled. About seven species.

Hypolepis Bernh., *Neues J. Bot.* 1(2): 34. 1805. Type: *Hypolepis tenuifolia* (G.Forst.) Bernh. ex C.Presl (\equiv *Lonchitis tenuifolia* G.Forst.). Circumscription sensu Kramer (1990d) and Schwartsburd & Prado (2015, 2016). Mostly monophyletic (Wolf, 1995; Perrie et al., 2015), but a few species may need to be transferred to a different genus (Brownsey, 1983). Perhaps 80 species.

Leptolepia Mett. ex Prantl, *Arbeiten Königl. Bot. Gart. Breslau* 1: 23. 1892. Lectotype (designated by C.Chr., *Index Filic.* xxviii. 1906): *Leptolepia novae-zelandiae* (Colenso) Mett. ex Diels (\equiv *Davallia novae-zelandiae* Colenso). Circumscription sensu Kramer (1990d). Monotypic.

Microlepia C.Presl, *Tent. Pterid.*: 124, pl. 4, f. 21–23. 1836. Lectotype (designated by J.Sm., *Hist. Fil.*: 260. 1875): *Microlepia polypodioides* (Sw.) C.Presl (\equiv *Dicksonia polypodioides* Sw.). Circumscription sensu Kramer (1990d). Includes: *Scypholepia* J.Sm. Monophyletic; sister to the old world clade of *Dennstaedtia* (Perrie et al., 2015). About 60 species.

Monachosorum Kunze, *Bot. Zeitung (Berlin)* 6: 119. 1848. Type: *Monachosorum davallioides* Kunze. Circumscription sensu Kramer (1990m). Includes: *Ptilopteris* Hance; *Monachosorella* Hayata. Monophyletic (Perrie et al., 2015; Ebihara et al., 2016). About six species.

Oenotrichia Copel., *Univ. Calif. Publ. Bot.* 16: 82. 1929. Type: *Oenotrichia maxima* (E.Fourn.) Copel. (\equiv *Leucostegia maxima* E.Fourn.). Circumscription sensu Kramer (1990d). Monophyletic (Perrie et al., 2015). About two species.

Paesia A.St.-Hil., *Voy. Distr. Diam.* 1: 381. 1833. Type: *Paesia viscosa* A.St.-Hil. Circumscription sensu Kramer (1990d). Monophyletic (Perrie et al., 2015), although only two species were sampled. About 15 species.

Pteridium Gled. ex Scop., *Fl. Carniol.*: 169. 1760. Type: *Pteridium aquilinum* (L.) Kuhn (\equiv *Pteris aquilina* L.). Circumscription sensu Kramer (1990d), Der et al. (2009), and Thomson (2012). Includes: *Cincinalis* Gled.; *Eupteris* Newman; *Ornithopteris* (J. Agardh) J.Sm.; *Filix-foemina* Farwell. Monophyletic (Der et al., 2009; Zhou et al., 2014; Wolf et al., 2015). Species number uncertain; about 20 morphotypes have been recognized, but molecular evidence points to substantially fewer species. Four species.

Suborder **Aspleniineae** H.Schneid. & C.J.Rothf., this classification (see below). Circumscription equivalent to “eupolypods II” in Smith et al. (2006b). Monophyletic (Schuettpelz & Pryer, 2007; Rothfels et al., 2012a). 11 families, 72 genera, and an estimated 2775 species.

32. Family **Cystopteridaceae** Shmakov, *Turczaninowia* 4: 60. 2001. Circumscription sensu Rothfels et al. (2012b). Monophyletic (Rothfels et al., 2012a, 2013; Wei & Zhang, 2014). Three genera and an estimated 37 species.

Acystopteris Nakai, *Bot. Mag. (Tokyo)* 47: 180. 1933. Type: *Acystopteris japonica* (Luerss.) Nakai (\equiv *Cystopteris japonica* Luerss.). Circumscription

sensu Rothfels et al. (2012b). Monophyletic (Rothfels et al., 2012a, 2013). At least three species.

Cystopteris Bernh., *Neues J. Bot.* 1(2): 26. 1805. Lectotype (designated by J.Sm., *Hist. Fil.*: 236. 1875): *Cystopteris fragilis* (L.) Bernh. (\equiv *Polypodium fragile* L.). Circumscription sensu Rothfels et al. (2013) and Wei & Zhang (2014). Includes: *Cystoathyrium* Ching; *Rhizomatopteris* A.P.Khokhr. Monophyletic (Rothfels et al., 2012a, 2013; Wei & Zhang, 2014). At least 26 species.

Gymnocarpium Newman, *Phytologist* 4: 371. 1851. Lectotype (designated by Ching, *Contr. Biol. Lab. Sci. Soc. China, Bot. Ser.* 9: 38. 1933): *Gymnocarpium dryopteris* (L.) Newman (\equiv *Polypodium dryopteris* L.). Circumscription sensu Sarvela (1978) and Rothfels et al. (2013). Includes: *Currantia* Copel. Monophyletic (Rothfels et al., 2012a, 2013). At least eight species.

33. Family **Rhachidosoraceae** X.C.Zhang, *Phytotaxa* 19: 16. 2011. Circumscription sensu Christenhusz et al. (2011) and Rothfels et al. (2012b). Family consists of a single genus and an estimated eight species.

Rhachidosorus Ching, *Acta Phytotax. Sin.* 9(1): 73. 1964. Type: *Rhachidosorus mesosorus* (Makino) Ching (\equiv *Asplenium mesosorum* Makino). Circumscription sensu Lindsay et al. (2012). Likely monophyletic (Li et al., 2011; Rothfels et al., 2012a). Eight species.

34. Family **Diplaziopsidaceae** X.C.Zhang & Christenhusz, *Phytotaxa* 19: 15. 2011. Circumscription sensu Rothfels et al. (2012b). Likely monophyletic (Kuo et al., 2011; Rothfels et al., 2012a). Two genera and an estimated four species.

Diplaziopsis C.Chr., *Index Filic.* 227. 1905. Type: *Diplaziopsis brunoniana* (Wall.) W.M.Chu (\equiv *Allantodia brunoniana* Wall.). Circumscription sensu He & Kato (2013). Likely monophyletic (Li et al., 2011; Wei et al., 2010; Rothfels et al., 2012a). Three species.

Homalosorus Small ex Pic.Serm., *Webbia* 31(1): 246. 1977. Type: *Homalosorus pyncarpos* (Spreng.) Pic. Serm. (\equiv *Asplenium pyncarpos* Spreng.). Circumscription sensu Pichi Sermolli (1977a). Monotypic.

35. Family **Desmophlebiaceae** Mynssen, A.Vasco, Sylvestre, R.C.Moran & Rouhan, *Taxon* 65(1): 19. 2016. Circumscription sensu Mynssen et al. (2016). Family consists of a single genus and two species.

Desmophlebium Mynssen, A.Vasco, Sylvestre, R.C. Moran & Rouhan, *Taxon* 65(1): 27, f.5. 2016. Type: *Desmophlebium lechleri* (Mett.) Mynssen, A.Vasco, Sylvestre, R.C.Moran & Rouhan (\equiv *Asplenium*

- lechleri* Mett.). Circumscription sensu Mynssen et al. (2016). Only one species included in a phylogenetic analysis, but assumed to be monophyletic based on morphological evidence (Mynssen et al., 2016). Two species.
36. Family **Hemidictyaceae** Christenh. & H.Schneid., *Phytotaxa* 28: 51. 2011. Circumscription sensu Rothfels et al. (2012b) and Christenhusz & Schneider (2011). Family consists of a single monotypic genus.
- Hemidictyum** C.Presl, *Tent. Pterid.*: 110, t.3, f.24–26. 1836. Lectotype (designated by J.Sm., *Hist. Fil.*: 335. 1875): *Hemidictyum marginatum* (L.) C.Presl (≡ *Asplenium marginatum* L.). Circumscription sensu Kramer et al. (1990). Monotypic.
37. Family **Aspleniaceae** Newman, *Hist. Brit. Ferns*: 6. 1840. Circumscription sensu Smith et al. (2006b) and Rothfels et al. (2012b). Monophyletic (Schneider et al., 2004a; Schneider et al., 2005). Two genera and an estimated 730 species.
- Asplenium** L., *Sp. Pl.* 2: 1078. 1753. Lectotype (designated by J.Sm., *Hist. Fil.*: 316. 1875): *Asplenium marinum* L. Circumscription sensu Schneider et al. (2004a). Includes: *Antigramma* C.Presl; *Campptosorus* Link; *Ceterach* Willd.; *Ceterachopsis* (J.Sm.) Ching; *Diellia* Brack.; *Diplora* Baker; *Holodictyum* Maxon; *Loxoscapha* T.Moore; *Phyllitis* Hill; *Pleurosorus* Fée; *Schaffneria* Fée ex T.Moore; *Scolopendrium* Adans.; *Sinephropteris* Mickel. Monophyletic (Schneider et al., 2004a). At least 700 species.
- Hymenasplenium** Hayata, *Bot. Mag. (Tokyo)* 41 (492): 712. 1927. Type: *Hymenasplenium unilaterale* (Lam.) Hayata (≡ *Asplenium unilaterale* Lam.). Circumscription sensu Schneider et al. (2004a). Monophyletic (Schneider et al., 2004a). At least 30 species.
38. Family **Woodsiaceae** Herter, *Revista Sudamer. Bot.* 9: 14. 1949. Circumscription sensu Christenhusz et al. (2011) and Rothfels et al. (2012b). Family consists of a single genus and an estimated 39 species.
- Woodsia** R.Br., *Prodr.*: 158, Obs. 4. 1810. Lectotype (designated by J.Sm., *Hist. Fil.*: 237. 1875): *Woodsia ilvensis* (L.) R.Br. (≡ *Acrostichum ilvense* L.). Circumscription sensu Shao et al. (2015). Includes: *Eriosoriopsis* (Kitag.) Ching & S.H.Wu; *Cheilanthes* Hieron.; *Hymenocystis* C.A.Mey; *Physematium* Kaulf.; *Protowoodsia* Ching; *Woodsiopsis* Shmakov. Monophyletic (Rothfels et al., 2012a; Shao et al., 2015; Shmakov, 2015). 39 species.
39. Family **Onocleaceae** Pic.Serm., *Webbia* 24: 708. 1970. Circumscription sensu Smith et al. (2006b). Monophyletic (Gastony & Ungerer, 1997; Rothfels et al., 2012a). Four genera and an estimated five species.
- Matteuccia** Tod., *Giorn. Sci. Nat. Econ. Palermo* 1 (3–4): 235. 1866. Type: *Matteuccia struthiopteris* (L.) Tod. (≡ *Osmunda struthiopteris* L.). Circumscription sensu Gastony & Ungerer (1997) and Rothfels et al. (2012b). Monotypic, although American and European populations could be treated as distinct species (Koenemann et al., 2011).
- Onoclea** L., *Sp. Pl.* 2: 1062. 1753. Type: *Onoclea sensibilis* L. Circumscription sensu Gastony & Ungerer (1997) and Rothfels et al. (2012b). Includes: *Pterinodes* Siegesb. ex Kuntze; *Calypterium* Bernh.; *Ragiopteris* C.Presl; *Riedlea* Mirb. Monotypic (Gastony & Ungerer, 1997).
- Onocleopsis** F.Ballard, *Amer. Fern J.* 35: 1. 1945. Type: *Onocleopsis hintonii* F.Ballard. Circumscription sensu Gastony & Ungerer (1997) and Rothfels et al. (2012b). Monotypic.
- Pentarhizidium** Hayata, *Bot. Mag. (Tokyo)* 42: 345. 1928. Type: *Pentarhizidium japonicum* Hayata. Circumscription sensu Gastony & Ungerer (1997) and Rothfels et al. (2012b). Monophyletic (Gastony & Ungerer, 1997; Rothfels et al., 2012a). The name *Pentarhizidium* was first used in 1927, in the context of describing the morphological distinctiveness of the *P. orientale* stele (Hayata, 1927). However, the paper lacked a description of the genus itself and we consider *Pentarhizidium* and *P. orientale* as nomina nuda until the genus was formally described and a type (*P. japonicum*) was designated (Hayata, 1928). Two species.
40. Family **Blechnaceae** Newman, *Hist. Brit. Ferns* (ed. 2): 8. 1844. Circumscription sensu Smith et al. (2006b). Monophyletic (Schuettpelz & Pryer 2007; Rothfels et al., 2012a; Gasper et al., 2016a). Three subfamilies, 24 genera, and an estimated 265 species.
- Subfamily **Stenochlaenoideae** (Ching) J.P.Roux, *Concept. South. Afr. Pteridophyta*: 156. 2001. Circumscription sensu Roux (2001) emend. Gasper et al. (2016b). Monophyletic (Gasper et al., 2016a). Three genera and an estimated 12 species.
- Salpichlaena** J.Sm., *Gen. Fil. pl.* 93. 1842. Type: *Salpichlaena volubilis* (Kaulf.) J.Sm. (≡ *Blechnum volubile* Kaulf.). Circumscription sensu Perrie et al. (2014) and Gasper et al. (2016b). Monophyletic (Gasper et al., 2016a). Three species.
- Stenochlaena** J.Sm., *J. Bot. (Hooker)* 3: 401. 1841. Lectotype (designated by Pfeiffer, *Nom.* 2: 1274. 1874): *Stenochlaena palustris* (Burm.f.) Bedd. (≡ *Polypodium palustre* Burm.f.). Circumscription sensu Perrie et al. (2014) and Gasper et al. (2016b). Monophyletic (Gasper et al., 2016a). We follow Copeland (1947) in identifying the name *Acrostichum scandens* L. (referred to in both the

description of the genus and its lectotypification) with *Stenochlaena palustris* (Burm.f.) Bedd. Seven species.

Telmatoblechnum Perrie, D.J.Ohlsen & Brownsey, *Taxon* 63(4): 755. 2014. Type: *Telmatoblechnum serrulatum* (Rich.) Perrie, D.J.Ohlsen & Brownsey (≡ *Blechnum serrulatum* Rich.). Circumscription sensu Perrie et al. (2014) and Gasper et al. (2016b). Monophyletic (Perrie et al., 2014; Gasper et al., 2016a). Two species.

Subfamily **Woodwardioideae** Gasper, V.A.O.Dittrich & Salino, *Phytotaxa* 275(3): 197. 2016. Circumscription sensu Gasper et al. (2016b). Monophyletic (Cranfill & Kato, 2003; Perrie et al., 2014; Gasper et al., 2016a). Three genera and an estimated 15 species.

Anchistea C.Presl, *Epimel. Bot.*: 71. 1851. Type: *Anchistea virginica* (L.) C.Presl (≡ *Blechnum virginicum* L.). Circumscription sensu Gasper et al. (2016b). Monotypic (Gasper et al., 2016a).

Lorinseria C.Presl, *Epimel. Bot.*: 72. 1851. Lectotype (designated by J.Sm., *Hist. Fil.*: 310. 1875): *Lorinseria areolata* (L.) C.Presl (≡ *Acrostichum areolatum* L.). Circumscription sensu Gasper et al. (2016b). *Lorinseria* C.Presl appears to be a later homonym of *Lorinseria* Opiz, and will therefore most likely require a new name (or conservation). Monotypic (Gasper et al., 2016a).

Woodwardia Sm., *Mém. Acad. Roy. Sci. Turin* 5: 411. 1793. Lectotype (designated by J.Sm., *Hist. Fil.*: 310. 1875): *Woodwardia radicans* (L.) Sm. (≡ *Blechnum radicans* L.). Circumscription sensu Gasper et al. (2016b). Includes: *Chieniopteris* Ching. Monophyletic (Gasper et al., 2016a). 13 species.

Subfamily **Blechnoideae** Gasper, V.A.O.Dittrich & Salino, *Phytotaxa* 275(3): 201. 2016. Circumscription sensu Gasper et al. (2016b). Monophyletic (Gasper et al., 2016a). 18 genera and an estimated 238 species.

Austroblechnum Gasper & V.A.O.Dittrich, *Phytotaxa* 275(3): 202. 2016. Type: *Austroblechnum penna-marina* (Poir.) Gasper & V.A.O.Dittrich (≡ *Polypodium penna-marina* Poir.). Circumscription sensu Gasper et al. (2016b). Monophyletic (Gasper et al., 2016a). 40 species.

Blechnidium T.Moore, *Index Fil. clv.* 1860; *Brit. Ferns*: 210. 1860. Type: *Blechnidium melanopus* (Hook.) T.Moore (≡ *Blechnum melanopus* Hook.). Circumscription sensu Gasper et al. (2016b). Monotypic (Gasper et al., 2016a).

Blechnopsis C.Presl, *Epimel. Bot.*: 115. 1851. Lectotype (designated by Pic.Serm., *Webbia* 28: 456. 1973): *Blechnopsis orientalis* (L.) C.Presl (≡

Blechnum orientale L.). Circumscription sensu Gasper et al. (2016b). Monophyletic (Gasper et al., 2016a). Two species.

Blechnum L., *Sp. Pl.* 2: 1077. 1753. Lectotype (designated by J.Sm., *Hist. Fil.*: 300. 1875): *Blechnum occidentale* L. Circumscription sensu Gasper et al. (2016b). Monophyletic (Gasper et al., 2016a). 30 species.

Brainea J.Sm., *Cat. Kew Ferns*: 5. 1856. Type: *Brainea insignis* (Hook.) J.Sm. (≡ *Bowringia insignis* Hook.). Circumscription sensu Gasper et al. (2016b). Monotypic (Gasper et al., 2016a).

Cleistoblechnum Gasper & Salino, *Phytotaxa* 275(3): 207. 2016. Type: *Cleistoblechnum eburneum* (Christ) Gasper & Salino (≡ *Blechnum eburneum* Christ). Circumscription sensu Gasper et al. (2016b). Monotypic (Gasper et al., 2016a).

Cranfillia Gasper & V.A.O.Dittrich, *Phytotaxa* 275(3): 207. 2016. Type: *Cranfillia fluviatilis* (R.Br.) Gasper & V.A.O.Dittrich (≡ *Stegania fluviatilis* R.Br.). Circumscription sensu Gasper et al. (2016b). Monophyletic (Gasper et al., 2016a). 11 species.

Diploblechnum Hayata, *Bot. Mag. (Tokyo)* 41: 702. 1927. Type: *Diploblechnum integripinnulum* Hayata. Circumscription sensu Gasper et al. (2016b). Includes: *Pteridoblechnum* Hennipman and *Steenioblechnum* Hennipman. Monophyletic (Gasper et al., 2016a). Six species.

Doodia R.Br., *Prodr. Fl. Nov. Holl.*: 151. 1810. Lectotype (designated by J.Sm., *Hist. Fil.*: 309. 1875): *Doodia aspera* R.Br. Circumscription sensu Gasper et al. (2016b). Monophyletic (Gasper et al., 2016a). 19 species.

Icarus Gasper & Salino, *Phytotaxa* 275(3): 209. 2016. Type: *Icarus filiformis* (A.Cunn.) Gasper & Salino (≡ *Lomaria filiformis* A.Cunn.). Circumscription sensu Gasper et al. (2016b). Monotypic (Gasper et al., 2016a).

Lomaria Willd., *Mag. Neuesten Entdeck. Gesammten Naturk. Ges. Naturf. Freunde Berlin* 3: 160. 1809. Lectotype (designated by J.Sm., *Hist. Fil.*: 303. 1875): *Lomaria nuda* (Labill.) Willd. (≡ *Onoclea nuda* Labill.). Circumscription sensu Gasper et al. (2016b). Includes: *Stegania* R.Br. Monophyletic (Gasper et al., 2016a). Six species.

Lomaridium C.Presl, *Epimel. Bot.*: 154. 1851. Lectotype (designated by C.Chr., *Index Filic.* xxxv. 1906): *Lomaridium plumieri* (Desv.) C.Presl (≡ *Lomaria plumieri* Desv.). Circumscription sensu Gasper et al. (2016b). Monophyletic (Gasper et al., 2016a). 16 species.

Lomariocycas (J.Sm.) Gasper & A.R.Sm., *Phytotaxa* 275(3): 212. 2016. Type: *Lomaria boryana* (Sw.) Willd. (≡ *Onoclea boryana* Sw.). Circumscription sensu Gasper et al. (2016b). Monophyletic (Gasper et al., 2016a). 19 species.

Neoblechnum Gasper & V.A.O.Dittrich, *Phytotaxa* 275(3): 214. 2016. Type: *Neoblechnum brasiliense* (Desv.) Gasper & V.A.O.Dittrich (≡ *Blechnum brasiliense* Desv.). Circumscription sensu Gasper et al. (2016b). Monotypic (Gasper et al., 2016a).

Oceaniopteris Gasper & Salino, *Phytotaxa* 275(3): 214. 2016. Type: *Oceaniopteris gibba* (Labill.) Gasper & Salino (≡ *Lomaria gibba* Labill.). Circumscription sensu Gasper et al. (2016b). Monophyletic (Gasper et al., 2016a). Eight species.

Parablechnum C.Presl, *Epimel. Bot.*: 109. 1851. Lectotype (designated by Fée, *Mém. Foug.*, 5. Gen. Filic.: 82. 1852): *Parablechnum procerum* (G. Forst.) C.Presl (≡ *Osmunda procera* G.Forst.). Circumscription sensu Gasper et al. (2016b). Monophyletic (Gasper et al., 2016a). 65 species.

Sadleria Kaulf., *Enum. Filic.*: 161. 1824. Type: *Sadleria cyatheoides* Kaulf. Circumscription sensu Perrie et al. (2014) and Gasper et al. (2016b). Monophyletic (Gasper et al., 2016a). Six species.

Struthiopteris Scop., *Fl. Carn.*: 168. 1760. Lectotype (designated by Weis, *Pl. Crypt. Fl. Gott.*: 286. 1770): *Struthiopteris spicant* (L.) Weis (≡ *Lomaria spicant* L.). Circumscription sensu Gasper et al. (2016b). Includes: *Spicantopsis* Nakai. Monophyletic (Gasper et al., 2016a). Five species.

41. Family **Athyriaceae** Alston, *Taxon* 5: 25. 1956. Circumscription sensu Rothfels et al. (2012b). Monophyletic (Rothfels et al., 2012a). Three genera and an estimated 650 species.

Athyrium Roth, *Tent. Fl. Germ.* 3(1): 31. 1800. Lectotype (designated by J.Sm., *Hist. Fil.*: 327. 1875): *Athyrium filix-femina* (L.) Roth (≡ *Polypodium filix-femina* L.). Circumscription equivalent to “athyriids” in Rothfels et al. (2012b). Includes: *Anisocampium* C.Presl; *Kuniwatsukia* Pic.Serm.; *Pseudocystopteris* Ching; *Neoathyrium* Ching & Z.R.Wang; ×*Cornoathyrium* Nakaike; *Cornopteris* Nakai. Monophyletic (Adjie et al., 2008; Rothfels et al., 2012a). About 230 species.

Deparia Hook. & Grev., *Icon. Filic.* 2(8): pl.154. 1830. Type: *Deparia macraei* Hook. & Grev. Circumscription sensu Kuo et al. (2016b). Includes: ×*Depazium* Nakaike; *Lunathyrium* Koidz.; *Dryoathyrium* Ching; *Parathyrium* Holttum; *Athyriopsis* Ching; *Dictyodroma* Ching; *Triblemma* (J.Sm.) Ching. Monophyletic (Kuo et al., 2016b). About 70 species.

Diplazium Sw., *J. Bot. (Schrader)* 1800(2): 4, 61. 1801. Lectotype (designated by J.Sm., *Hist. Fil.*: 325. 1875): *Diplazium plantaginifolium* (L.) Urb. (≡ *Asplenium plantaginifolium* L.). Circumscription sensu Wei et al. (2013). Includes: *Allantodia* R.Br.; *Anisogonium* C.Presl; *Callipteris* Bory; *Monomelanium* Hayata. Monophyletic (Wei et al., 2013, 2015). About 350 species.

42. Family **Thelypteridaceae** Ching ex Pic.Serm., *Webbia* 24: 709. 1970. Circumscription sensu Smith & Cranfill (2002), He & Zhang (2012), and Almeida et al. (2016). Monophyletic (Smith & Cranfill, 2002; Rothfels et al., 2012a; Almeida et al., 2016). Two subfamilies, 30 genera, and an estimated 1034 species.

Subfamily **Phegopteridoideae** Salino, A.R.Sm. & T.E.Almeida, this classification (see below). Circumscription sensu Smith & Cranfill (2002), He & Zhang (2012), and Almeida et al. (2016). Monophyletic (Smith & Cranfill, 2002; He & Zhang, 2012; Rothfels et al., 2012a; Almeida et al., 2016). Three genera and an estimated 34 species.

Macrothelypteris (H.Ito) Ching, *Acta Phytotax. Sin.* 8(4): 308. 1963. Type: *Macrothelypteris oligophlebia* (Baker) Ching (≡ *Nephrodium oligophlebium* Baker). Circumscription sensu Almeida et al. (2016). Monophyletic (Smith & Cranfill, 2002; He & Zhang, 2012; Almeida et al., 2016). 10 species.

Phegopteris (C.Presl) Fée, *Mém. Foug.*, 5. Gen. Filic.: 242. 1852. Lectotype (designated by Ching, *Acta Phytotax. Sin.* 8(4): 312. 1963): *Phegopteris polypodioides* Fée (≡ *Polypodium phegopteris* L.). Circumscription sensu Almeida et al. (2016). Monophyletic (Smith & Cranfill, 2002; He & Zhang, 2012; Almeida et al., 2016). For discussion of the authority and typification, see McNeill and Pryer (1985). Four species.

Pseudophegopteris Ching, *Acta Phytotax. Sin.* 8(4): 313. 1963. Type: *Pseudophegopteris pyrhorachis* (Kunze) Ching (≡ *Polypodium pyrhorachis* Kunze). Circumscription sensu Almeida et al. (2016). Monophyletic (Smith & Cranfill, 2002; He & Zhang, 2012; Almeida et al., 2016). 20 species.

Subfamily **Thelypteridoideae** C.F.Reed, *Phytologia* 17: 254. 1968. Circumscription sensu Smith & Cranfill (2002), He & Zhang (2012), and Almeida et al. (2016). Monophyletic (Smith & Cranfill, 2002; He & Zhang, 2012; Almeida et al., 2016). 27 genera and an estimated 1000 species.

Amauropelta Kunze, *Farrnkräuter* 1: 86. 1843. Type: *Amauropelta breutelii* Kunze. Circumscription sensu Almeida et al. (2016). Monophyletic (Smith & Cranfill, 2002; Almeida et al., 2016). About 215 species.

Amblovenatum J.P.Roux, *Strelitzia* 23: 200. 2009. Replacement name for *Amphineuron* Holttum non *Amphineurion* (A.DC.) Pichon. Type: *Amblovenatum opulentum* (Kaulf.) J.P.Roux (\equiv *Aspidium opulentum* Kaulf.). Circumscription sensu Almeida et al. (2016). Monophyletic (He & Zhang, 2012; Almeida et al., 2016). 12 species.

Ampelopteris Kunze, *Bot. Zeitung (Berlin)* 6: 114. 1848. Type: *Ampelopteris elegans* Kunze. Circumscription sensu Almeida et al. (2016). Monotypic (He & Zhang, 2012; Almeida et al., 2016).

Chingia Holttum, *Blumea* 19(1): 31. 1971. Type: *Chingia ferox* (Blume) Holttum (\equiv *Aspidium ferox* Blume). Circumscription sensu Almeida et al. (2016). Monophyletic (Smith & Cranfill, 2002; He & Zhang, 2012; Almeida et al., 2016). 20 species.

Christella H.Lév., *Fl. Kouy-Tchéou* 472. 1915. Lectotype (designated by Holttum, *Taxon* 20: 534. 1971): *Christella parasitica* (L.) H.Lév. (\equiv *Polypodium parasiticum* L.). Circumscription sensu Almeida et al. (2016). Not monophyletic as circumscribed (Almeida et al., 2016). Perhaps 70 species.

Coryphopteris Holttum, *Blumea* 19(1): 33. 1971. Type: *Coryphopteris viscosa* (Baker) Holttum (\equiv *Nephrodium viscosum* Baker). Circumscription sensu Almeida et al. (2016). Includes: *Parathelypteris* Ching (pro parte). Monophyletic (Smith & Cranfill, 2002; Almeida et al., 2016). 47 species.

Cyclogramma Tagawa, *Acta Phytotax. Geobot.* 7(1): 52. 1938. Type: *Cyclogramma simulans* (Ching) Tagawa (\equiv *Thelypteris simulans* Ching). Circumscription sensu Almeida et al. (2016). Presumably monophyletic (He & Zhang, 2012; Almeida et al., 2016). Eight species.

Cyclosorus Link, *Hort. Berol.* 2: 128. 1833. Type: *Cyclosorus gongyloides* (Schkuhr) Link (\equiv *Aspidium gongyloides* Schkuhr). Circumscription sensu Almeida et al. (2016). Monophyletic (Almeida et al., 2016). Two species.

Glaphyopteridopsis Ching, *Acta Phytotax. Sin.* 8(4): 320. 1963. Type: *Glaphyopteridopsis erubescens* (Wall. ex Hook.) Ching (\equiv *Polypodium erubescens* Wall. ex Hook.). Circumscription sensu Holttum (1971). Presumably monophyletic (Almeida et al., 2016). Four species.

Goniopteris C.Presl, *Tent. Pterid.*: 181, pl.7, f.9–11. 1836. Lectotype (designated by J.Sm., *Hist. Fil.*: 191. 1875): *Goniopteris crenata* (Sw.) C.Presl (\equiv *Polypodium crenatum* Sw.). Circumscription sensu Almeida et al. (2016). Monophyletic (Smith & Cranfill, 2002; He & Zhang, 2012; Almeida et al., 2016). About 120 species.

Meniscium Schreb., *Gen. Pl. ed. 8(a)* 2: 757. 1791. Type: *Meniscium reticulatum* (L.) Sw. (\equiv *Polypodium reticulatum* L.). Circumscription sensu Almeida et al. (2016). Monophyletic (Smith & Cranfill, 2002; He & Zhang, 2012; Almeida et al., 2016). 27 species.

Menisorus Alston, *Bol. Soc. Brot., sér. 2.* 30: 20. 1956. Type: *Menisorus pauciflorus* (Hook.) Alston (\equiv *Meniscium pauciflorum* Hook.). Circumscription sensu Holttum (1974a). Not yet included in a phylogenetic study. Monotypic.

Mesophlebion Holttum, *Blumea* 19(1): 29. 1971. Type: *Mesophlebion crassifolium* (Blume) Holttum (\equiv *Aspidium crassifolium* Blume). Circumscription sensu Holttum (1975). Monophyly uncertain (only one species sampled; Almeida et al., 2016). 15 species.

Mesopteris Ching, *Acta Phytotax. Sin.* 16(4): 21. 1978. Type: *Mesopteris tonkinensis* (C.Chr.) Ching (\equiv *Dryopteris tonkinensis* C.Chr.). Circumscription sensu Lin et al. (2013). Monotypic.

Metathelypteris (H.Ito) Ching, *Acta Phytotax. Sin.* 8(4): 305. 1963. Type: *Metathelypteris gracilescens* (Blume) Ching (\equiv *Aspidium gracilescens* Blume). Circumscription sensu Almeida et al. (2016). Monophyletic (Smith & Cranfill, 2002; He & Zhang, 2012; Almeida et al., 2016). 12 species.

Nannothelypteris Holttum, *Blumea* 19(1): 38. 1971. Type: *Nannothelypteris aoristora* (Harr.) Holttum (\equiv *Polypodium aoristorum* Harr.). Circumscription sensu Holttum (1971). Monophyly uncertain (only one species sampled; Almeida et al., 2016). Three species.

Oreopteris Holub, *Folia Geobot. Phytotax.* 4(1): 46. 1969. Type: *Oreopteris limbosperma* (All.) Holub (\equiv *Polypodium limbospermum* All.). Circumscription sensu Almeida et al. (2016). Monophyletic (Smith & Cranfill, 2002; He & Zhang, 2012; Almeida et al., 2016). Three species.

Parathelypteris (H.Ito) Ching, *Acta Phytotax. Sin.* 8: 300. 1963. Type: *Parathelypteris glanduligera* (Kunze) Ching (\equiv *Aspidium glanduligerum* Kunze). Circumscription sensu Holttum (1971). Not monophyletic as currently circumscribed (Almeida et al., 2016). About 15 species.

Plesioneuron (Holttum) Holttum, *Blumea* 22: 232. 1975. Type: *Plesioneuron tuberculatum* (Ces.) Holttum (\equiv *Nephrodium tuberculatum* Ces.). Circumscription sensu Holttum (1975). Monophyly uncertain (only one species sampled; Almeida et al., 2016). 30 species.

Pneumatopteris Nakai, Bot. Mag. (Tokyo) 47: 179. 1933. Type: *Pneumatopteris callosa* (Blume) Nakai (≡ *Aspidium callosum* Blume). Circumscription sensu Holttum (1971). Monophyly uncertain (only two species sampled; He & Zhang, 2012; Almeida et al., 2016). About 80 species.

Pronephrium C.Presl, Epimel. Bot.: 258. 1851. Lectotype (designated by Holttum, Novit. Bot. 1968: 48): *Pronephrium lineatum* (Blume) C.Presl (≡ *Aspidium lineatum* Blume). Circumscription sensu Holttum (1971). Includes: *Abacopteris* Fée; *Dimorphopteris* Tagawa & K.Iwats. Not monophyletic as circumscribed (Almeida et al., 2016). 68 species.

Pseudocyclosorus Ching, Acta Phytotax. Sin. 8(4): 322. 1963. Type: *Pseudocyclosorus tylodes* (Kunze) Ching (≡ *Aspidium tylodes* Kunze). Circumscription sensu Holttum & Grimes (1980). Not monophyletic as circumscribed (Almeida et al., 2016). 11 species.

Sphaerostephanos J.Sm., Gen. Fil. (Hooker): pl.24. 1840. Type: *Sphaerostephanos asplenioides* J.Sm. Circumscription sensu Holttum (1971). Not monophyletic as circumscribed (Almeida et al., 2016). About 185 species.

Stegnogramma Blume, Enum. Pl. Javae 2: 172. 1828. Type: *Stegnogramma aspidioides* Blume. Circumscription sensu Almeida et al. (2016). Includes: *Dictyocline* T.Moore; *Leptogramma* J. Sm. Monophyletic (Smith & Cranfill, 2002; He & Zhang, 2012; Almeida et al., 2016). 18 species.

Steiropteris (C.Chr.) Pic.Serm., Webbia 28: 449. 1973. Lectotype (designated by C.Chr., Kongel. Danske Vidensk. Selsk. Skr., Naturvidensk. Math. Afd., ser. 7, 1913: 164): *Steiropteris deltoidea* (Sw.) Pic.Serm. (≡ *Polypodium deltoideum* Sw.). Circumscription sensu Almeida et al. (2016). Includes: *Glaphyopteris* Fée. Monophyletic (Smith & Cranfill, 2002; He & Zhang, 2012; Almeida et al., 2016). 22 species.

Thelypteris Schmidel, Icon. Pl. 3: 45–48, pl.11, 13. 1763. Type: *Thelypteris palustris* Schott (≡ *Acrostichum thelypteris* L.). Circumscription sensu Almeida et al. (2016). Monophyletic (Smith & Cranfill, 2002; He & Zhang, 2012; Almeida et al., 2016). Two species.

Trigonospora Holttum, Blumea 19(1): 29. 1971. Type: *Trigonospora ciliata* (Benth.) Holttum (≡ *Aspidium ciliatum* Benth.). Circumscription sensu Holttum & Grimes (1980). Monophyly uncertain (only one species sampled; Almeida et al., 2016). Eight species.

Suborder **Polyodiineae** Dumort., Anal. Fam. Pl.: 67. 1829. Circumscription equivalent to “eupolypods I” in Smith et al. (2006b). Monophyletic (Schuettpehl & Pryer, 2007; Rothfels et al., 2015). Nine families, 108 genera, and an estimated 4208 species.

43. Family **Didymochlaenaceae** Ching ex Li Bing Zhang & Liang Zhang, Taxon 64(1): 34. 2015. Circumscription sensu Zhang & Zhang (2015). Family consists of a single monotypic genus.

Didymochlaena Desv., Mag. Neuesten Entdeck. Gesammten Naturk. Ges. Naturf. Freunde Berlin 5: 303. 1811. Type: *Didymochlaena sinuosa* Desv. Circumscription sensu Zhang & Zhang (2015). Monotypic, although undescribed species may exist.

44. Family **Hypodematiaceae** Ching, Acta Phytotax. Sin. 13(1): 96. 1975. Circumscription sensu Zhang & Zhang (2015). Monophyletic (Zhang & Zhang, 2015). Two genera and an estimated 22 species.

Hypodematium Kunze, Flora 16(2): 690. 1833. Type: *Hypodematium onustum* Kunze. Circumscription sensu Kramer et al. (1990). Monophyletic (Zhang & Zhang, 2015). About 20 species.

Leucostegia C.Presl, Tent. Pterid.: 94, pl.4, f.11. 1836. Type: *Leucostegia immersa* C.Presl. Circumscription sensu Kramer (1990c). Monophyletic (Zhang & Zhang, 2015). Two species.

45. Family **Dryopteridaceae** Herter, Revista Sudamer. Bot. 9(1): 15. 1949. Circumscription sensu Liu et al. (2016). Monophyletic (Liu et al., 2016). Three subfamilies, 26 genera, and an estimated 2115 species.

Subfamily **Polybotryoideae** H.M.Liu & X.C.Zhang, Pl. Syst. Evol. 302: 330. 2016. Circumscription sensu Liu et al. (2016). Monophyletic (Moran & Labiak, 2015; Liu et al., 2016). Seven genera and an estimated 98 species.

Cyclodium C.Presl, Tent. Pterid.: 85, pl.2, f.20–21. 1836. Lectotype (designated by C.Chr., Index Filic. xxv. 1906): *Cyclodium meniscioides* (Willd.) C.Presl (≡ *Aspidium meniscioides* Willd.). Circumscription sensu Smith (1986) and Moran & Labiak (2015). Monophyletic (Moran & Labiak, 2015). About 10 species.

Maxonia C.Chr., Smithsonian Misc. Collect. 66(9): 3. 1916. Type: *Maxonia apiifolia* (Sw.) C.Chr. (≡ *Dicksonia apiifolia* Sw.). Circumscription sensu Christensen (1916) and Moran & Labiak (2015). Monotypic (Prado & Moran, 2016).

Olfersia Raddi, Opusc. Sci. 3: 283, t.11, f.b. 1819. Type: *Olfersia corcovadensis* Kaulf. ex Raddi. Circumscription sensu Moran (1986) and Moran

& Labiak (2015). Monophyletic (Moran & Labiak, 2015). Three species.

Polybotrya Humb. & Bonpl. ex Willd., Sp. Pl. 5(1): 99. 1810. Type: *Polybotrya osmundacea* Humb. & Bonpl. ex Willd. Circumscription sensu Moran (1987) and Moran & Labiak (2015). Monophyletic (Moran & Labiak, 2015). 35 species.

Polystichopsis (J.Sm.) C.Chr., Verdoorn, Man. Pterid.: 543. 1938. Lectotype (designated by C. Chr., Index Filic. Suppl. 3, 7. 1934): *Polystichopsis pubescens* (L.) C.V.Morton (\equiv *Polypodium pubescens* L.). Circumscription sensu Moran & Labiak (2015) and Prado & Moran (2016). Monophyletic (Moran & Labiak, 2015). Eight species.

Stigmatopteris C.Chr., Bot. Tidsskr. 29: 292. 1909. Type: *Stigmatopteris rotundata* (Willd.) C.Chr. (\equiv *Aspidium rotundatum* Willd.). Circumscription sensu Moran (1991) and Moran & Labiak (2015, 2016). Monophyletic (Moran & Labiak, 2016). 40 species.

Trichoneuron Ching, Acta Phytotax. Sin. 10(2): 118, pl. 22. 1965. Type: *Trichoneuron microlepioides* Ching. Circumscription sensu Liu et al. (2016). Monotypic (Liu et al., 2016).

Subfamily **Elaphoglossoideae** (Pic.Serm.) Crabbe, Jerm. & Mickel, Fern Gaz. 11: 154. 1975. Circumscription sensu Zhang et al. (2013b) and Liu et al. (2016). Monophyletic (Liu et al., 2016). 11 genera and an estimated 883 species.

Arthrobotrya J.Sm., Hist. Fil.: 141. 1875. Type: *Arthrobotrya articulata* (Fée) J.Sm. (\equiv *Polybotrya articulata* Fée). Circumscription sensu Moran et al. (2010a). Monophyletic (Labiak et al., 2014). Two species.

Bolbitis Schott, Gen. Fil.: pl.14. 1834. Lectotype (designated by C.Chr., Index Filic. xxvi. 1906): *Bolbitis serratifolia* (Mert. ex Kaulf.) Schott (\equiv *Acrostichum serratifolium* Mert. ex Kaulf.). Circumscription sensu Moran et al. (2010a). Includes: *Campium* C.Presl; *Cyrtogonium* J.Sm.; *Edanyoa* Copel.; *Egenolfia* Schott; *Heteroneuron* Fée; *Jenkinsia* Hook.; *Poecilopteris* C.Presl. Monophyletic (Moran et al., 2010a, 2010b). About 80 species.

Elaphoglossum Schott ex J.Sm., J. Bot. (Hooker) 4: 148. 1842. Lectotype (designated by J.Sm., Hist. Fil.: 125. 1875): *Elaphoglossum conforme* (Sw.) J.Sm. (\equiv *Acrostichum conforme* Sw.). Circumscription sensu Moran et al. (2010a). Includes: *Aconiopteris* C.Presl; *Dictyoglossum* Sm.; *Hymenodium* Fée; *Microstaphyla* C.Presl; *Peltapteris* Link; *Rhipidopteris* Schott ex Fée. Monophyletic (Rouhan et al., 2004; Lóriga et al., 2014). About 600 species.

Lastreopsis Ching, Bull. Fan Mem. Inst. Biol. Bot. 8 (4): 157. 1938. Type: *Lastreopsis recedens* (J.Sm. ex T.Moore) Ching (\equiv *Lastrea recedens* J.Sm. ex T. Moore). Circumscription sensu Tindale (1965) and Labiak et al. (2014, 2015b). Includes: *Coveniella* Tindale. See also Labiak et al. (2015b). Monophyletic (Labiak et al., 2014). 16 species.

Lomagramma J.Sm., J. Bot. (Hooker) 3: 402. 1841. Type: *Lomagramma pteroides* J.Sm. Circumscription sensu Moran et al. (2010a). Includes: *Cheilo-lepton* Fée. Monophyletic (Moran et al., 2010a). 15 species.

Megalastrum Holttum, Gard. Bull. Singapore 39(2): 161. 1986. Type: *Megalastrum villosum* (L.) Holttum (\equiv *Polypodium villosum* L.). Circumscription sensu Holttum (1986) and Liu et al. (2016). Monophyletic (Labiak et al., 2014). 91 species.

Mickelia R.C.Moran, Labiak & Sundue, Brittonia 62 (4): 338. 2010. Type: *Mickelia nicotianifolia* (Sw.) R.C.Moran, Labiak & Sundue (\equiv *Acrostichum nicotianifolium* Sw.). Circumscription sensu Moran et al. (2010a, 2010b). Monophyletic (Moran et al., 2010b). 10 species.

Parapolystichum (Keyserl.) Ching, Sunyatsenia 5: 239. 1940. Type: *Parapolystichum effusum* (Sw.) Ching (\equiv *Polypodium effusum* Sw.). Circumscription sensu Labiak et al. (2014, 2015b). Monophyletic (Labiak et al., 2014). See also Labiak et al. (2015b) and Sundue & Testo (2016). 28 species.

Pleocnemia C.Presl, Tent. Pterid.: 183, pl.7, f.12. 1836. Type: *Pleocnemia leuzeana* (Gaudich.) C.Presl (\equiv *Polypodium leuzeanum* Gaudich.). Circumscription sensu Holttum (1974b) and Liu et al. (2016). Monophyletic (Labiak et al., 2014). 20 species.

Rumohra Raddi, Opusc. Sci. 3: 290. 1819. Type: *Rumohra aspidioides* Raddi (\equiv *Polypodium adiantiforme* G.Forst.). Circumscription sensu Rakoton-drainibe (2010), Sundue et al. (2013), and Labiak et al. (2014). Monophyletic (Labiak et al., 2014). Eight species.

Teratophyllum Mett. ex Kuhn, Ann Mus. Bot. Lugduno-Batavi 4(10): 296. 1869. Lectotype (designated by Holttum, Gard. Bull. Straits Settlement. 5: 277. 1932): *Teratophyllum aculeatum* (Blume) Mett. ex Kuhn (\equiv *Lomaria aculeata* Blume). Circumscription sensu Moran et al. (2010a). Monophyletic (Moran et al., 2010a). 13 species.

Subfamily **Dryopteridoideae** Link, Fil. Spec.: 116. 1841 (Dryopterideae). Circumscription sensu Liu et al. (2016). Monophyletic (Liu et al., 2016). Six genera and an estimated 1128 species.

Arachniodes Blume, Enum. Pl. Javae 2: 241. 1828. Type: *Arachniodes aspidioides* Blume. Circumscription sensu He et al. (2013) and Liu et al. (2016). Includes: *Byrsopteris* C.V.Morton; *Leptorumohra* (H.Ito) H.Ito; *Lithostegia* Ching; *Phanerophlebiopsis* Ching. Assumed to be monophyletic (Liu et al., 2016). 60 species.

Ctenitis (C.Chr.) C.Chr., Man. Pteridol.: 544. 1938. Lectotype (designated by Ching, Bull. Fan Mem. Inst. Biol. Bot. 8(5): 275. 1938): *Ctenitis distans* (Brack.) Ching (\equiv *Lastrea distans* Brack.). Circumscription sensu Wang et al. (2014), Liu et al. (2016), and Duan et al. (2017). Includes: *Ataxipteris* Holttum; *Pseudotectaria* Tardieu. Monophyletic (Wang et al., 2014; Hennequin et al., pers. comm.). About 125 species.

Cyrtomium C.Presl, Tent. Pterid.: 86, pl.2, f.26. 1836. Lectotype (designated by J.Sm., Hist. Fil.: 204. 1875): *Cyrtomium falcatum* (L.f.) C.Presl (\equiv *Polypodium falcatum* L.f.). Circumscription sensu Lu et al. (2007), Zhang et al. (2013b), and Liu et al. (2016). Assumed to be monophyletic (Lu et al., 2007). 35 species.

Dryopteris Adans., Fam. Pl. 2: 20. 1763. Type: *Dryopteris filix-mas* (L.) Schott (\equiv *Polypodium filix-mas* L.). Circumscription sensu Zhang & Zhang (2012), Zhang et al. (2012), and Zhang et al. (2013b). Includes: *Acrophorus* C.Presl; *Acrorumohra* (H.Ito) H.Ito; *Adenoderris* J.Sm., in part; *Arthrobotrys* (C.Presl) Lindl.; *Dicalpe* Blume; *Dichasium* (A.Braun) Fée; *Diclisodon* T. Moore; *Dryopsis* Holttum & P.J.Edwards; *Filix Ség.*; *Lophodium* Newman; *Nephrodium* Marthe ex Michx.; *Nothoperanema* (Tagawa) Ching; *Peranema* D.Don; *Pycnopteris* T.Moore; *Revwattisia* D.L.Jones; *Stenolepia* Alderw. Monophyletic (Zhang et al., 2012; Sessa et al., 2012; Zhang & Zhang, 2012; McKeown et al., 2012; Kuo et al., 2016a). About 400 species.

Phanerophlebia C.Presl, Tent. Pterid.: 84, pl.2, f.19. 1836. Type: *Phanerophlebia nobilis* (Schltdl. & Cham.) C.Presl (\equiv *Aspidium nobile* Schltdl. & Cham.). Circumscription sensu Yatskievych et al. (1988) and Liu et al. (2016). Includes: *Ambliia* C. Presl. Monophyletic (Yatskievych et al., 1988). Eight species.

Polystichum Roth, Tent. Fl. Germ. 3(1): 31, 69–70. 1800. Lectotype (designated by J.Sm., Hist. Fil.: 217. 1875): *Polystichum aculeatum* (L.) Roth (\equiv *Polypodium aculeatum* L.). Circumscription sensu Zhang et al. (2013b) and Le Péchon et al. (2016). Includes: *Acropelta* T.Nakai; *Adenoderris* J.Sm., in part; *Cyrtogonellum* Ching; *Cyrtomidictyum* Ching; *Hemesteum* H.Lév.; *Hypopeltis* Michx.; *Papuapteris* C.Chr.; *Plecosorus* Fée;

Ptilopteris Hance; *Sorolepidium* Christ. Monophyletic (Le Péchon et al., 2016). About 500 species.

Subfamily placement uncertain.

Aenigmopteris Holttum, Blumea 30: 3. 1984. Type: *Aenigmopteris dubia* (Copel.) Holttum (\equiv *Dryopteris dubia* Copel.). Circumscription sensu Kramer et al. (1990). No molecular data available. Five species.

Dryopolystichum Copel., Ann. Cryptog. Phytopathol. 5 [Gen. Fil.]: 125. 1947. Type: *Dryopolystichum phaeostigma* (Ces.) Copel. (\equiv *Aspidium phaeostigma* Ces.). Circumscription sensu Christenhusz et al. (2011). Monotypic (Christenhusz et al., 2011).

46. Family **Nephrolepidaceae** Pic.Serm., Webbia 29(1): 8–11. 1975. Circumscription sensu Hovenkamp & Miyamoto (2012). Family consists of a single genus and an estimated 19 species.

Nephrolepis Schott, Gen. Fil.: 1, pl.3. 1834. Lectotype (designated by J.Sm., Hist. Fil. 226. 1875): *Nephrolepis exaltata* (L.) Schott (\equiv *Polypodium exaltatum* L.). Circumscription sensu Hennequin et al. (2010). Monophyletic (Hennequin et al., 2010; Zhang et al., 2016). 19 species.

47. Family **Lomariopsidaceae** Alston, Taxon 5(2): 25. 1956. Circumscription sensu Christenhusz et al. (2013). Monophyletic (Christenhusz et al., 2013; Zhang et al., 2016). Four genera and an estimated 69 species.

Cyclopeltis J.Sm., Bot. Mag. 72: 36. 1846. Type: *Cyclopeltis semicordata* (Sw.) J.Sm. (\equiv *Polypodium semicordatum* Sw.). Circumscription sensu Kramer et al. (1990). Monophyletic (Zhang & Zhang, 2015). Six species.

Dracoglossum Christenh., Thaiszia 17(1–2): 3–5. 2007. Type: *Dracoglossum plantagineum* (Jacq.) Christenh. (\equiv *Polypodium plantagineum* Jacq.). Circumscription sensu Christenhusz (2007). Monophyletic (Zhang et al., 2016). Two species.

Lomariopsis Fée, Mém. Foug., 2. Hist. Acrostich.: 10. 1845. Lectotype (designated by J.Sm., Hist. Fil.: 140. 1875): *Lomariopsis sorbifolia* (L.) Fée (\equiv *Acrostichum sorbifolium* L.). Circumscription sensu Rouhan et al. (2007) and Moran (2000). Monophyletic (Rouhan et al., 2007; Li et al., 2009). About 60 species.

Thysanosoria A.Gepp, Fl. Arfak Mts. (Gibbs): 193–194, pl.4. 1917. Type: *Thysanosoria dimorphophylla* A.Gepp. Circumscription sensu Kramer (1990h). Genus has yet to be included in a phylogenetic analysis. Monotypic.

48. Family **Tectariaceae** Panigrahi, J. Orissa Bot. Soc. 8: 41. 1986. Circumscription sensu Zhang et al. (2016). Monophyletic (Zhang et al., 2016). Seven genera and an estimated 250 species.

Arthropteris J.Sm. ex Hook.f., Fl. Nov.-Zel. 2: 43. 1855. Type: *Arthropteris tenella* (G.Forst.) J.Sm. ex Hook.f. (≡ *Polypodium tenellum* G.Forst.). Circumscription sensu Liu et al. (2013). Includes: *Psammiosorus* C.Chr. Monophyletic (Liu et al., 2013; Zhang et al., 2016). About 15 species.

Draconopteris Li Bing Zhang & Liang Zhang, Taxon 65(4): 732, f.1a–b, f.3a–d. 2016. Type: *Draconopteris draconoptera* (D.C.Eaton) Li Bing Zhang & Liang Zhang (≡ *Aspidium draconopterum* D.C.Eaton). Circumscription sensu Zhang et al. (2016). Monotypic.

Hypoderris R.Br. in Wall., Pl. Asiat. Rar. (Wallich) 1: 16. 1829. Lectotype (designated by J.Sm. in Hook. Gen. Fil.: t.1. 1838.): *Hypoderris brownii* J.Sm. Circumscription sensu Moran et al. (2014). Monophyletic (Moran et al., 2014; Zhang et al., 2016). Three species.

Malaifilix Li Bing Zhang & Schuettp., Taxon 65(4): 733, f.1e–f, f.3e–f. 2016. Type: *Malaifilix grandidentata* (Ces.) Li Bing Zhang & Schuettp. (≡ *Polypodium dilatatum* var. *grandidentatum* Ces.). Circumscription sensu Zhang et al. (2016). Presumably monotypic.

Pteridrys C.Chr. & Ching, Bull. Fan Mem. Inst. Biol. Bot. 5(3): 129. 1934. Type: *Pteridrys syrmatica* (Willd.) C.Chr. & Ching (≡ *Aspidium syrmaticum* Willd.). Circumscription sensu Christensen & Ching (1934). Monophyletic (Zhang et al., 2016). About 10 species.

Tectaria Cav., Anales Hist. Nat. 1(2): 115. 1799. Type: *Tectaria trifoliata* (L.) Cav. (≡ *Polypodium trifoliatum* L.). Circumscription sensu Zhang et al. (2016). Includes: *Amphiblestra* C.Presl; *Aspidium* Sw.; *Bathmium* C.Presl ex Link; *Camptodium* Fée; *Chlamydogramme* Holttum; *Cionidium* T.Moore; *Ctenitopsis* Ching ex Tardieu & C.Chr.; *Dictyoxiphium* Hook.; *Dryomenis* Fée ex J.Sm.; *Fadyenia* Hook.; *Grammatosorus* Regel; *Hemigramma* Christ; *Heterogonium* C.Presl; *Lenda* Koidz.; *Luerssenia* Kuhn ex Luerssen; *Microbrochis* C.Presl; *Phlebiogonium* Fée; *Podopeltis* Fée; *Polydictyum* C.Presl; *Psomiocarpa* C.Presl; *Quercifilix* Copel.; *Sagenia* C.Presl; *Stenosemia* C.Presl; *Tectaridium* Copel. Monophyletic (Zhang et al., 2016), but molecular data is lacking for *Amphiblestra*, *Camptodium*, *Chlamydogramme*, *Dryomenis*, *Grammatosorus*, *Lenda*, *Luerssenia*, *Microbrochis*, *Phlebiogonium*, and *Polydictyum* (tentatively included here based on morphology). About 200 species.

Triplophyllum Holttum, Kew Bull. 41(2): 239. 1986. Type: *Triplophyllum protensum* (Afzel. ex Sw.) Holttum (≡ *Aspidium protensum* Afzel. ex Sw.). Circumscription sensu Holttum (1986). Monophyletic (Prado & Moran, 2008). About 20 species.

49. Family **Oleandraceae** Ching ex Pic.Serm., Webbia 20 (2): 745. 1965. Circumscription sensu Smith et al. (2006b). Family consists of a single genus and an estimated 15 species.

Oleandra Cav., Anales Hist. Nat. 1(2): 115. 1799. Type: *Oleandra neriiformis* Cav. Circumscription sensu Kramer (1990n). Monophyletic (Zhang & Zhang, 2015). At least 15 species.

50. Family **Davalliaceae** M.R.Schomb., Reis. Br.-Guiana 3: 883. 1848. Circumscription sensu Smith et al. (2006b). Family consists of a single genus and an estimated 65 species.

Davallia Sm., Mém. Acad. Roy. Sci. (Turin) 5: 414, pl. 9, f. 6. 1793. Lectotype (designated by Fée, Mém. Foug., 5. Gen. Filic.: 328. 1852): *Davallia canariensis* (L.) Sm. (≡ *Trichomanes canariense* L.). Circumscription sensu Tsutsumi et al. (2016). Includes: *Araiostegia* Copel.; *Araiostegiella* M.Kato & Tsutsumi; *Davallodes* (Copel.) Copel.; *Humata* Cav.; *Scyphularia* Fée; *Wibelia* Bernh. Monophyletic (Tsutsumi & Kato, 2006; Tsutsumi et al., 2016). About 65 species.

51. Family **Polypodiaceae** J.Presl & C.Presl, Delic. Prag.: 159. 1822. Circumscription sensu Smith et al. (2006b). Includes: *Loxogrammeaceae* Ching ex Pic.Serm.; *Grammitidaceae* Newman; *Platyneriaceae* Ching; *Drynariaceae* Ching. Monophyletic (Schuettpelz & Pryer, 2007). Six subfamilies, 65 genera, and an estimated 1652 species.

Subfamily **Loxogrammoideae** H.Schneid. in Christenhusz et al., Phytotaxa 19: 18. 2011. Circumscription equivalent to “loxogrammoid clade” in Kreier & Schneider (2006a). Monophyletic (Kreier & Schneider, 2006a). Two genera and an estimated 32 species.

Dictymia J.Sm., Companion Bot. Mag. 72: 16. 1846. Type: *Dictymia attenuata* J.Sm. Circumscription sensu Kreier & Schneider (2006a). Monophyletic (Kreier & Schneider, 2006a). No published generic revision available. About two species.

Loxogramme (Blume) C.Presl, Tent. Pterid.: 214–215, pl.9, f.8. 1836. Lectotype (designated by J.Sm., Hist. Fil.: 156. 1875): *Loxogramme lanceolata* (Sw.) C.Presl (≡ *Grammitis lanceolata* Sw.). Circumscription sensu Kreier & Schneider (2006a). Includes: *Anarthropteris* Copel. Monophyletic (Kreier & Schneider, 2006a). No published generic revision available. 30 species.

Subfamily **Platyserioideae** B.K.Nayar, Taxon 19: 233. 1970. Circumscription sensu Hennipman et al. (1990). Monophyletic (Kreier & Schneider, 2006b). Two genera and an estimated 70 species.

Platyserium Desv., Mém. Soc. Linn. Paris 6(3): 213. 1827. Lectotype (designated by Pfeiff., Nomencl. Bot. 2: 746. 1873): *Platyserium alcicorne* Desv. Circumscription sensu Hennipman et al. (1990). Monophyletic (Kreier & Schneider, 2006b). 18 species.

Pyrrosia Mirb., Hist. Nat. Veg. 3: 471. 1803. Type: *Pyrrosia chinensis* Desv. Circumscription sensu Hennipman et al. (1990). Includes: *Drymoglossum* C.Presl. Assumed to be monophyletic (Kreier & Schneider, 2006b), but paraphyly relative to *Platyserium* has not yet been definitively excluded. At least 52 species.

Subfamily **Drynarioideae** Crabbe, Jermy & Mickel, Fern Gaz. 11: 156. 1975. Circumscription sensu Christenhusz et al. (2011). Monophyletic (Schneider et al., 2008). Six genera and an estimated 148 species.

Aglaomorpha Schott, Gen. Fil.: t.19. 1836. Type: *Aglaomorpha meyeniana* Schott. Circumscription newly proposed in this classification. Includes: *Christiopteris* Copel., *Drynaria* J.Sm., *Dryostachyum* J.Sm., *Merinthosorus* Copel., *Photinopteris* J.Sm., *Pseudodrynaria* C.Chr., *Thayeria* Copel. Monophyletic (Schneider et al., 2008). 50 species.

Arthromeris (T.Moore) J.Sm., Hist. Fil.: 110. 1875. Type: *Arthromeris wallichiana* (Spreng.) Ching (≡ *Polypodium wallichianum* Spreng.). Circumscription sensu Hennipman et al. (1990). Assumed to be monophyletic (Schneider et al., 2008), but comprehensive analysis is lacking to date. Perhaps a few more species, if a narrower species concept is used. Eight species.

Gymnogrammitis Griff., Icon. Pl. Asiat. 2: t.129, f.1. 1849. Type: *Gymnogrammitis dareiformis* (Hook.) Ching ex Tardieu & C.Chr. (≡ *Polypodium dareiforme* Hook.). Circumscription sensu Kramer (1990c). Monotypic.

Paraselliguea Hovenkamp, Blumea 45(2): 376. 2000. Type: *Paraselliguea leucophora* (Baker) Hovenkamp (≡ *Polypodium leucophorum* Baker). Circumscription sensu Hovenkamp (1997). Monotypic.

Polypodiopteris C.F.Reed, Amer. Fern J. 38: 87. 1948. Type: *Polypodiopteris proavita* (Copel.) C.F. Reed (≡ *Polypodium proavatum* Copel.). Circumscription sensu Hennipman et al. (1990). Assumed to be monophyletic, but only one species has been sampled to date. Three species.

Selliguea Bory, Dict. Class. Hist. Nat. 6: 587–588. 1824. Type: *Selliguea feei* Bory. Circumscription sensu Schneider et al. (2008). Includes: *Crypsinus* C.Presl; *Himalayopteris* W.Shao & S.G.Lu; *Phymatopsis* J.Sm.; *Pichisermollodes* Fraser-Jenk. & Challis. Not monophyletic as circumscribed (Schneider et al., 2008; Li et al., 2012a); *Selliguea* appears to be polyphyletic relative to *Arthromeris*, *Gymnogrammitis*, and *Polypodiopteris*, but additional study is needed. At least 85 species.

Subfamily **Microsorioideae** B.K.Nayar, Taxon 19(2): 233. 1970. Circumscription equivalent to “microsoroids” in Kreier et al. (2008b). Monophyletic (Schneider et al., 2004c). 12 genera and an estimated 183 species.

Goniophlebium (Blume) C.Presl, Tent. Pterid.: 185, pl.7, f.13–14. 1836. Lectotype (designated by Rödl-Linder, Zijlstra & Tryon, Taxon 39(1): 105. 1990): *Goniophlebium subauriculatum* (Blume) C.Presl (≡ *Polypodium subauriculatum* Blume). Circumscription sensu Kreier et al. (2008b). Includes: *Metapolypodium* Ching; *Polypodiastrium* Ching; *Polypodiodes* Ching. Monophyletic (Kreier et al., 2008b). 25 species.

Lecanopteris Reinw. ex Blume, Enum. Pl. Javae 2: 120. 1828. Type: *Lecanopteris carnososa* (Reinw.) Blume (≡ *Onychium carnosum* Reinw.). Circumscription sensu Hennipman et al. (1990). Monophyletic (Kreier et al., 2008b). 13 species.

Lemmaphyllum C.Presl, Abh. Koenigl. Böhm. Ges. Wiss. Ser. 5 6: 517–518. 1851. Lectotype (designated by Copel., Ann. Cryptog. Phytopathol. 5 [Gen. Fil.]: 189. 1947): *Lemmaphyllum spathulatum* C.Presl. Circumscription sensu Wang et al. (2010). Includes: *Caobangia* A.R.Sm. & X.C.Zhang; *Lepidogrammitis* Ching; *Weatherbya* Copel. Monophyletic (Wang et al., 2010). At least two species.

Lepidomicrosorium Ching & K.H.Shing, Bot. Res. Academia Sinica 1(1): 1–14, pl.1–5. 1983. Type: *Lepidomicrosorium subhastatum* (Baker) Ching (≡ *Polypodium subhastatum* Baker). Circumscription sensu Wang et al. (2010). Apparently monotypic (Wang et al., 2010).

Lepisorus (J.Sm.) Ching, Bull. Fan Mem. Inst. Biol. Bot. 4(3): 47, 56–58. 1933. Type: *Lepisorus nudus* (Hook.) Ching (≡ *Pleopeltis nuda* Hook.). Circumscription sensu Wang et al. (2010). Includes: *Belvisia* Mirb.; *Drymotaenium* Makino. Monophyletic (Wang et al., 2010). 80 species.

Leptochilus Kaulf., Enum. Filic.: 147, pl.1, f.10. 1824. Type: *Leptochilus axillaris* (Cav.) Kaulf. (≡ *Acrostichum axillare* Cav.). Circumscription sensu Kreier et al. (2008b). Includes: *Colysis* C.Presl; *Kontumia*

S.K.Wu & K.L.Phan. Monophyletic (Kreier et al., 2008b). 10 species.

Microsorium Link, Hort. Berol. 2: 110. 1833. Type: *Microsorium irregulare* Link. Circumscription sensu Kreier et al. (2008b). Includes: *Dendroconche* Copel.; *Kaulinia* B.K.Nayar; *Phymatosorus* Pic. Serm. Not monophyletic as circumscribed (Kreier et al., 2008b); *Microsorium* is apparently paraphyletic relative to *Lecanopteris*, *Leptochilus*, *Neochiropteris*, *Neolepisorus*, and *Tricholepidium*, but further study is needed. 40 species.

Neochiropteris Christ, Bull. Soc. Bot. France 52 (Mém. 1): 21. 1905. Type: *Neochiropteris palmatopedata* (Baker) Christ (≡ *Polypodium palmatopedatum* Baker). Circumscription sensu Wang et al. (2010). Monophyletic (Kreier et al., 2008b; Wang et al., 2010; Du & Cheng, 2011). Two species.

Neolepisorus Ching, Bull. Fan Mem. Inst. Biol. Bot. 10(1): 11–12. 1940. Type: *Neolepisorus ensatus* (Thunb.) Ching (≡ *Polypodium ensatum* Thunb.). Circumscription sensu Wang et al. (2010). Monophyletic (Wang et al., 2010). The generic affinities have not been evaluated for all species possibly belonging here. At least five species.

Paragramma (Blume) T.Moore, Index Filic. xxxii. 1857. Lectotype (designated by J.Sm., Hist. Fil.: 114. 1875): *Paragramma longifolia* (Blume) T. Moore (≡ *Grammitis longifolia* Blume). Circumscription sensu Wang et al. (2010). Only the type species has been sampled to date; the second species is highly distinct and may ultimately be resolved elsewhere. Perhaps two species.

Thylacopteris Kunze ex J.Sm., Hist. Fil.: 87. 1875. Type: *Thylacopteris papillosa* (Blume) J.Sm. (≡ *Polypodium papillosum* Blume). Circumscription sensu Hennipman et al. (1990). Assumed to be monophyletic, but only the type species has been sampled to date. Two species.

Tricholepidium Ching, Acta Phytotax. Geobot. 29 (1–5): 41. 1978. Type: *Tricholepidium normale* (D. Don) Ching (≡ *Polypodium normale* D. Don). Circumscription sensu Wang et al. (2010). Monotypic (Wang et al., 2010), but in need of further evaluation.

Subfamily **Polypodioideae** Sweet, Hort. Brit.: 460. 1826. Newly circumscribed in this classification. Paraphyletic relative to the Grammitidoideae (Schneider et al., 2004c). Nine genera and an estimated 305 species.

Campyloneurum C.Presl, Tent. Pterid.: 189. 1836. Lectotype (designated by J.Sm., Hist. Fil.: 95. 1875): *Campyloneurum repens* (Aubl.) C.Presl (≡ *Polypodium repens* Aubl.). Circumscription sensu

León (1995), Schneider et al. (2004c), and Kreier et al. (2007). Includes: *Hyalotricha* Copel.; *Hyalotrichopteris* W.H.Wagner. Monophyletic (Schneider et al., 2004c). About 50 species.

Microgramma C.Presl, Tent. Pterid.: 213. 1836. Type: *Microgramma persicariifolia* (Schrad.) C. Presl (≡ *Polypodium persicariifolium* Schrad.). Circumscription sensu Salino et al. (2008). Includes: *Solanopteris* Copel. Monophyletic (Salino et al., 2008). A generic revision is lacking. About 30 species.

Niphidium J.Sm., Hist. Fil.: 99. 1875. Type: *Niphidium americanum* (Hook.) J.Sm. (≡ *Polypodium americanum* Hook.). Circumscription sensu Hennipman et al. (1990). Monophyletic (Salino et al., 2008). 10 species.

Pecluma M.G.Price, Amer. Fern J. 73(4): 109. 1983. Type: *Pecluma pectinata* (L.) M.G.Price (≡ *Polypodium pectinatum* L.). Circumscription sensu Assis et al. (2016). Monophyletic (Assis et al., 2016). 40 species.

Phlebodium (R.Br.) J.Sm., J. Bot. (Hooker) 4: 58. 1841. Lectotype (designated by J.Sm., Hist. Fil.: 94. 1875): *Phlebodium aureum* (L.) J.Sm. (≡ *Polypodium aureum* L.). Circumscription sensu Mickel & Smith (2004). Monophyletic (Assis et al., 2016). Four species.

Pleopeltis Humb. & Bonpl. ex Willd., Sp. Pl., ed. 4, 5: 211. 1810. Type: *Pleopeltis angusta* Humb. & Bonpl. ex Willd. Circumscription sensu Smith & Tejero-Díez (2014). Includes: *Cheilogramma* Maxon; *Dicranoglossum* J.Sm.; *Eschatogramme* Trevis.; *Lepicystis* (J.Sm.) J.Sm.; *Marginaria* Bory; *Marginariopsis* C.Chr.; *Microphlebodium* L.D. Gómez; *Neurodium* Fée; *Paltonium* C.Presl; *Pseudocolysis* L.D.Gómez. Monophyletic (Otto et al., 2009). In need of a generic revision. About 90 species.

Pleurosoriopsis Fomin, Izv. Kievsk. Bot. Sada 11: 8. 1930. Type: *Pleurosoriopsis makinoidi* (Maxim. ex Makino) Fomin (≡ *Gymnogramma makinoidi* Maxim. ex Makino). Circumscription sensu Hennipman et al. (1990). Monotypic (Assis et al., 2016).

Polypodium L., Sp. Pl. 2: 1082. 1753. Lectotype (designated by J.Sm., Hist. Fil.: 88. 1875): *Polypodium vulgare* L. Circumscription sensu Sigel et al. (2014) and Assis et al. (2016). Presumably monophyletic (Sigel et al., 2014; Assis et al., 2016). Perhaps 40 species.

Serpocaulon A.R.Sm., Taxon 55(4): 924–927, f. 3–4. 2006. Type: *Serpocaulon loriceum* (L.) A.R.Sm. (≡ *Polypodium loriceum* L.). Circumscription

sensu Smith et al. (2006a). Monophyletic (Smith et al., 2006a; Kreier et al., 2008a). About 40 species.

Subfamily **Grammitidoideae** Parris & Sundue, this classification (see below). Circumscription equivalent to “grammitids” in Sundue et al. (2014). Monophyletic (Ranker et al., 2004; Schneider et al., 2004c; Sundue et al., 2014). 33 genera and an estimated 911 species.

Acrosorus Copel., Philipp. J. Sci. 1(Suppl. 2): 158–159. 1906. Lectotype (designated by Copel., Univ. Calif. Publ. Bot. 16: 108. 1929): *Acrosorus exaltatus* (Copel.) Copel. (≡ *Davallia exaltata* Copel.). Circumscription sensu Parris (1990) and Sundue et al. (2014). Assumed to be monophyletic, but only one species sampled to date (Sundue et al., 2014). Nine species.

Adenophorus Gaudich., Ann. Sci. Nat. (Paris) 3: 508. 1824. Lectotype (designated by J.Sm., Hist. Fil.: 187. 1875): *Adenophorus tripinnatifidus* Gaudich. Circumscription sensu Ranker (2008) and Sundue et al. (2014). Includes: *Amphoradenium* Desv. Monophyletic (Sundue et al., 2014). 10 species.

Alansmia M.Kessler, Moguel, Sundue & Labiak, Brittonia 63(2): 238. 2011. Type: *Alansmia lanigera* (Desv.) Moguel & M.Kessler (≡ *Polypodium lanigerum* Desv.). Circumscription sensu Kessler et al. (2011) and Sundue et al. (2014). Monophyletic (Sundue et al., 2014). 26 species.

Archigrammitis Parris, Fern Gaz. 19(4): 135–136. 2013. Type: *Archigrammitis friderici-et-pauli* (Christ) Parris (≡ *Polypodium friderici-et-pauli* Christ). Circumscription sensu Parris (2013). No molecular data available. Seven species.

Ascogrammitis Sundue, Brittonia 62(4): 361. 2010. Type: *Ascogrammitis athyrioides* (Hook.) Sundue (≡ *Polypodium athyrioides* Hook.). Circumscription sensu Sundue (2010) and Sundue et al. (2014). Monophyletic (Sundue et al., 2014). 17 species.

Calymmodon C.Presl, Tent. Pterid.: 203–204, pl.9, f.1. 1836. Type: *Calymmodon cucullatus* (Nees & Blume) C.Presl (≡ *Polypodium cucullatum* Nees & Blume). Circumscription sensu Parris (1990) and Sundue et al. (2014). Includes: *Plectopteris* Fée. Monophyletic (Sundue et al., 2014). 65 species.

Ceradenia L.E.Bishop, Amer. Fern J. 78(1): 2. 1988. Type: *Ceradenia curvata* (Sw.) L.E.Bishop (≡ *Polypodium curvatum* Sw.). Circumscription sensu Bishop (1988) and Sundue et al. (2014). Monophyletic (Sundue et al., 2014). About 73 species.

Chrysogrammitis Parris, Kew Bull. 3(4): 909. 1998. Type: *Chrysogrammitis glandulosa* (J.Sm.) Parris (≡ *Ctenopteris glandulosa* J.Sm.). Circumscription sensu Parris (1998) and Sundue et al. (2014). Monophyletic (Sundue et al., 2014). Two species.

Cochlidium Kaulf., Berlin. Jahrb. Pharm. Verbundenen Wiss. 21: 36. 1820. Lectotype (designated by Copel., Ann. Cryptog. Phytopathol. 5 [Gen. Fil.]: 213. 1947): *Cochlidium graminoides* (Sw.) Kaulf. (≡ *Acrostichum graminoides* Sw.). Circumscription sensu Bishop (1978) and Sundue et al. (2014). Includes: *Xiphopteris* Kaulf.; *Micropteris* Desv.; *Pleurogramme* Blume. Monophyletic, but nested within *Grammitis* (Sundue et al., 2014). *Grammitis* s.s. was found to be paraphyletic with regards to *Cochlidium* in Sundue et al. (2014), but the type, *Grammitis marginella*, has not been sampled. We prefer to maintain both genera as they are circumscribed until additional data becomes available. 18 species.

Ctenopterella Parris, Gard. Bull. Singapore 58(2): 234. 2007. Type: *Ctenopterella blechnoides* (Grev.) Parris (≡ *Grammitis blechnoides* Grev.). Circumscription sensu Parris (2007) and Sundue et al. (2014). Only one species sampled to date (Sundue et al., 2014). 24 species.

Dasygrammitis Parris, Gard. Bull. Singapore 58(2): 238. 2007. Type: *Dasygrammitis mollicoma* (Nees & Blume) Parris (≡ *Polypodium mollicomum* Nees & Blume). Circumscription sensu Parris (2007) and Sundue et al. (2014). Monophyletic (Sundue et al., 2014). 12 species.

Enterosora Baker, Timehri 5: 218. 1886. Type: *Enterosora campbellii* Baker. Circumscription sensu Bishop & Smith (1992) pro parte and Sundue et al. (2014). Monophyletic, but nested within *Zygophlebia* (Sundue et al., 2014). This could be resolved by placing *Zygophlebia* in synonymy. However, this would be premature since the type of *Enterosora* has not yet been sampled and its placement is not certain. 11 species.

Galactodenia Sundue & Labiak, Syst. Bot. 37(2): 340. 2012. Type: *Galactodenia delicatula* (M. Martens & Galeotti) Sundue & Labiak (≡ *Polypodium delicatulum* M. Martens & Galeotti). Circumscription sensu Sundue et al. (2012, 2014). Monophyletic (Sundue et al., 2014). Five species.

Grammitis Sw., J. Bot. (Schrader) 2: 3, 17. 1801. Lectotype (designated by C.Chr., Index Filic. xlix. 1906): *Grammitis marginella* (Sw.) Sw. (≡ *Polypodium marginellum* Sw.). Circumscription sensu Bishop (1977) pro parte and Sundue et al. (2014).

Grammitis s.s. is paraphyletic relative to *Cochlidium* (Sundue et al., 2014), but the type, *G. marginella*, has not been sampled. We prefer to maintain both genera as they are circumscribed until additional data become available. 43 species.

Lellingeria A.R.Sm. & R.C.Moran, Amer. Fern J. 81 (3): 76. 1991. Type: *Lellingeria apiculata* (Kunze ex Klotzsch) A.R.Sm. & R.C.Moran (\equiv *Polypodium apiculatum* Kunze ex Klotzsch). Circumscription sensu Labiak (2013) and Sundue et al. (2014). Monophyletic (Sundue et al., 2014). 49 species.

Leucotrichum Labiak, Taxon 59(3): 915. 2010. Type: *Leucotrichum organense* (Gardner) Labiak (\equiv *Grammitis organensis* Gardner). Circumscription sensu Labiak et al. (2010), Rouhan et al. (2012), and Sundue et al. (2014). Monophyletic (Sundue et al., 2014). Six species.

Lomaphlebia J.Sm., Hist. Fil.: 182. 1875. Type: *Lomaphlebia linearis* (Sw.) J.Sm. (\equiv *Grammitis linearis* Sw.). Circumscription sensu Sundue et al. (2014). Assumed to be monophyletic, but only one species sampled to date (Sundue et al., 2014). Two species.

Luisma M.T.Murillo & A.R.Sm., Novon 13(3): 313–316, f. 1. 2003. Type: *Luisma bivascularis* M.T. Murillo & A.R.Sm. Circumscription sensu Murillo & Smith (2003). Monotypic.

Melpomene A.R.Sm. & R.C.Moran, Novon 2(4): 426. 1992. Type: *Melpomene moniliformis* (Lag. ex Sw.) A.R.Sm. & R.C.Moran (\equiv *Polypodium moniliforme* Lag. ex Sw.). Circumscription sensu Lehnert (2013) and Sundue et al. (2014). Monophyletic (Sundue et al., 2014). 29 species.

Micropolypodium Hayata, Bot. Mag. (Tokyo) 42 (449): 341. 1928. Type: *Micropolypodium pseudotrichomanoides* (Hayata) Hayata (\equiv *Polypodium pseudotrichomanoides* Hayata). Circumscription sensu Smith (1992) pro parte, Hirai et al. (2011), and Sundue et al. (2014). Monophyletic (Sundue et al., 2014). Three species.

Moranopteris R.Y.Hirai & J.Prado, Taxon 60(4): 1127. 2011. Type: *Moranopteris basiattenuata* (Jenman) R.Y.Hirai & J.Prado (\equiv *Polypodium basiattenuatum* Jenman). Circumscription sensu Hirai et al. (2011) and Sundue et al. (2014). Monophyletic (Sundue et al., 2014). 31 species.

Mycopteris Sundue, Brittonia 66(2): 175, f.1–2. 2013. Type: *Mycopteris taxifolia* (L.) Sundue (\equiv *Polypodium taxifolium* L.). Circumscription sensu Sundue (2013) and Sundue et al. (2014). Monophyletic (Sundue et al., 2014). 21 species.

Notogrammitis Parris, New Zealand J. Bot. 50(4): 465. 2012. Type: *Notogrammitis billardierei* (Willd.) Parris (\equiv *Grammitis billardierei* Willd.). Circumscription sensu Perrie and Parris (2012). Monophyletic (Sundue et al., 2014). 16 species.

Oreogrammitis Copel., Philipp. J. Sci. 12: 64. 1917. Type: *Oreogrammitis clemensiae* Copel. Circumscription sensu Parris (2007) and Sundue et al. (2014). Not monophyletic and in need of redefinition (Sundue et al., 2014). *Themelium* is monophyletic in Sundue et al. (2014), but nested within a clade containing polyphyletic *Oreogrammitis* and *Radiogrammitis*. The types of *Oreogrammitis* and *Themelium* remain to be sampled, and thus we recommend maintaining these genera pending further research. 156 species.

Prosaptia C.Presl, Tent. Pterid.: 165–166, pl.6, f.19, 25. 1836. Lectotype (designated by J.Sm., Hist. Fil.: 86. 1875): *Prosaptia contigua* (G.Forst.) C. Presl (\equiv *Trichomanes contiguum* G.Forst.). Circumscription sensu Parris (2010a, 2010b) and Sundue et al. (2014). Includes: *Ctenopteris* Blume ex Kunze; *Cryptosorus* Fée. Monophyletic (Sundue et al., 2014). 87 species.

Radiogrammitis Parris, Gard. Bull. Singapore 58 (2): 240. 2007. Type: *Radiogrammitis setigera* (Blume) Parris (\equiv *Polypodium setigerum* Blume). Circumscription sensu Parris (2007) and Sundue et al. (2014). Not monophyletic and in need of redefinition (Sundue et al., 2014). *Themelium* is monophyletic in Sundue et al. (2014), but nested within a clade containing polyphyletic *Oreogrammitis* and *Radiogrammitis*. The types of *Oreogrammitis* and *Themelium* remain to be sampled, and thus we recommend maintaining these genera pending further research. 36 species.

Scleroglossum Alderw., Bull. Jard. Bot. Buitenzorg, ser. 2, 2(7): 37–39. 1912. Lectotype (designated by Copel., Ann. Cryptog. Phytopathol. 5 [Gen. Fil.]: 213. 1947): *Scleroglossum pusillum* (Blume) Alderw. (\equiv *Vittaria pusilla* Blume). Circumscription sensu Parris (1990) and Sundue et al. (2014). Includes: *Nematopteris* Alderw. Monophyletic (Sundue et al., 2014). Seven species.

Stenogrammitis Labiak, Brittonia 63(1): 141, f.1A–M, 2A–F. 2011. Type: *Stenogrammitis myosuroides* (Sw.) Labiak (\equiv *Polypodium myosuroides* Sw.). Circumscription sensu Labiak (2011) and Sundue et al. (2014). Monophyletic (Sundue et al., 2014). 31 species.

Terpsichore A.R.Sm., Novon 3(4): 479. 1993. Type: *Terpsichore asplenifolia* (L.) A.R.Sm. (\equiv *Polypodium asplenifolium* L.). Circumscription sensu

Smith (1993) pro parte and Sundue et al. (2014). Monophyletic (Sundue et al., 2014). 12 species.

Themelium (T.Moore) Parris, Kew Bull. 52(3): 737. 1997. Type: *Themelium tenuisectum* (Blume) Parris (\equiv *Polypodium tenuisectum* Blume). Circumscription sensu Parris (1997, 2004, 2010b) and Sundue et al. (2014). *Themelium* is monophyletic in (Sundue et al., 2014), but nested within a clade containing polyphyletic *Oreogrammitis* and *Radioogrammitis*. The types of *Oreogrammitis* and *Themelium* remain to be sampled, and thus we recommend maintaining these genera pending further research. 29 species.

Tomophyllum (E.Fourn.) Parris, Gard. Bull. Singapore 58(2): 245. 2007. Lectotype (designated by Parris, Gard. Bull. Singapore 58(2): 245. 2007): *Tomophyllum subsecundodissectum* (Zoll.) Parris (\equiv *Polypodium subsecundodissectum* Zoll.). Circumscription sensu Parris (2007) and Sundue et al. (2014). Monophyletic (Sundue et al., 2014). 42 species.

Xiphopterella Parris, Gard. Bull. Singapore 58(2): 249. 2007. Type: *Xiphopterella hieronymusii* (C. Chr.) Parris (\equiv *Polypodium hieronymusii* C. Chr.). Circumscription sensu Parris (2007) and Sundue et al. (2014). Monophyletic (Sundue et al., 2014). 11 species.

Zygophlebia L.E.Bishop, Amer. Fern J. 79(3): 107. 1989. Type: *Zygophlebia sectifrons* (Kunze ex Mett.) L.E.Bishop (\equiv *Polypodium sectifrons* Kunze ex Mett.). Circumscription sensu Bishop (1989) and Sundue et al. (2014). Paraphyletic relative to *Enterosora* (Sundue et al., 2014). This could be resolved by placing *Zygophlebia* in synonymy. However, this would be premature since the type of *Enterosora* has not yet been sampled and its placement is not certain. 20 species.

Subfamily placement uncertain.

Synammia C.Presl, Tent. Pterid.: 212, t.9, f.11. 1836. Lectotype (designated by Copel., Ann. Cryptog. Phytopathol. 5 [Gen. Fil.]: 212. 1947): *Synammia triloba* (Cav.) C.Presl. Circumscription sensu Schneider et al. (2006). Monophyletic (Schneider et al., 2006). Three species.

Nomenclatural novelties

Aspleniineae H.Schneid. & C.J.Rothf., **stat. nov.** \equiv Aspleniaceae Newman, Hist. Brit. Ferns 6. 1840. Type: *Asplenium* L. (1753)—Polypodiales.

Claytosmunda (Y.Yatabe, N.Murak. & K.Iwats.) Metzgar & Rouhan, **stat. nov.** \equiv *Osmunda* subg. *Claytosmunda* Y.Yatabe,

N.Murak. & K.Iwats., Acta Phytotax. Geobot. 56(2): 127–128. 2005. Type: *Claytosmunda claytoniana* (L.) Metzgar & Rouhan (\equiv *Osmunda claytoniana* L.).

Claytosmunda claytoniana (L.) Metzgar & Rouhan, **comb. nov.** \equiv *Osmunda claytoniana* L., Sp. Pl. 2: 1066. 1753.

Dennstaedtiineae Schwartsb. & Hovenkamp, **subord. nov.** Type: *Dennstaedtia* Bernh. (1801) [1800]. Type: Dennstaedtiaceae—Polypodiales.

Rhizome generally dorsiventral and long-creeping, covered with hairs or proto-scales (true scales absent); sori marginal or sub-marginal, generally protected by marginal pseudo-indusia or by laminar true indusia (sometimes both are present), rarely fully exindusiate.

Grammitidoideae Parris & Sundue, **stat. nov.** \equiv Grammitidaceae Newman, Hist. Brit. Ferns 7. 1840, as “Grammitideae”. Type: *Grammitis* Sw. (1801) [1800]—Polypodiaceae.

Lindsaeineae Lehtonen & Tuomisto, **subord. nov.** Type: *Lindsaea* Dryand. ex J.Sm. (1793), as Lindsaeaceae—Polypodiales.

Rhizome short- to long-creeping (rarely ascending), covered with non-clathrate scales or rarely hairs; petioles with one or rarely two (or several fusing into two in the upper part of stipe) vascular bundles; sori marginal to sub-marginal, generally protected by laminar true indusia or rarely by marginal pseudo-indusia or both.

Mankyuoideae J.R.Grant & B.Dauphin, **subfam. nov.** Type: *Mankyua* B.Y.Sun, M.H.Kim & C.H.Kim—Ophioglossaceae.

Based on the diagnosis associated with *Mankyua* B.Y.Sun, M.H.Kim & C.H.Kim, Taxon 50(4): 1020, f. 1. 2002.

Phegopteridoideae Salino, A.R.Sm. & T.E.Almeida, **subfam. nov.** Type: *Phegopteris* (C.Presl) Fée (1852)—Thelypteridaceae.

Laminae bipinnate-pinnatifid or more divided, or laminae bipinnatifid or tripinnatifid; costae adaxially lacking grooves; veins free, not reaching the margins; chromosome base numbers $x = 30$ or 31 .

Pteridineae J.Prado & Schuettp., **stat. nov.** \equiv Pteridaceae E.D. M.Kirchn., Schul-Bot. 109. 1831. Type: *Pteris* L. (1753)—Polypodiales.

Saccolomatineae Hovenkamp, **subord. nov.** Type: *Saccoloma* Kaulf. (1820)—Saccolomataceae.

Rhizome erect, covered with multistratose, non-clathrate scales, in cross-section with two concentric rings of meristemes, sori cup-shaped, spores trilete, tetrahedral.

Acknowledgements

We thank all pteridologists, past and present, who have provided the taxonomic and phylogenetic foundation for this effort. We are also grateful to Kanchi Gandhi for helping with some nomenclatural aspects.

References

- Adjie B, Lestari WS. 2014. A phylogenetic placement of dicksonioid fern *Calochlaena javanica* (Dicksoniaceae). *Floribunda* 5: 17–20.
- Adjie B, Takamiya M, Ohta M, Ohsawa TA, Watano Y. 2008. Molecular phylogeny of the lady fern genus *Athyrium* in Japan based on chloroplast *rbcl* and *trnL-trnF* sequences. *Acta Phytotaxonomica et Geobotanica* 59: 79–95.
- Almeida TE, Hennequin S, Schneider H, Smith AR, Batista JAN, Ramalho AJ, Proite K, Salino A. 2016. Towards a phylogenetic generic classification of Thelypteridaceae: Additional sampling suggests alterations of neotropical taxa and further study of paleotropical genera. *Molecular Phylogenetics and Evolution* 94: 688–700.
- APG. 1998. An ordinal classification for the families of flowering plants. *Annals of the Missouri Botanical Garden* 85: 531–553.
- APG II. 2003. An update of the Angiosperm Phylogeny Group classification for the orders and families of flowering plants: APG II. *Botanical Journal of the Linnean Society* 141: 399–436.
- APG III. 2009. An update of the Angiosperm Phylogeny Group classification for the orders and families of flowering plants. APG III. *Botanical Journal of the Linnean Society* 161: 105–121.
- APG IV. 2016. An update of the Angiosperm Phylogeny Group classification for the orders and families of flowering plants: APG IV. *Botanical Journal of the Linnean Society* 181: 1–20.
- Assis FC, Almeida TE, Russell SJ, Schneider H, Salino A. 2016. Molecular phylogeny and recircumscription of the fern genus *Pecluma* (Polypodiaceae-Polypodiopsida). *Phytotaxa* 247: 235–246.
- Backlund A, Bremer K. 1998. To be or not to be: Principles of classification and monotypic plant families. *Taxon* 47: 391–400.
- Beck JB, Windham MD, Yatskievych G, Pryer KM. 2010. A diploids-first approach to species delimitation and interpreting polyploid evolution in the fern genus *Astrolepis* (Pteridaceae). *Systematic Botany* 35: 223–234.
- Benham DM, Windham MD. 1992. Generic affinities of the star-scaled cloak ferns. *American Fern Journal* 82: 47–58.
- Bernhardi JJ. 1806. Dritter Versuch einer Anordnung der Farnkräuter. *Neues Journal für die Botanik* 1 (2): 1–50.
- Bishop LE. 1977. The American species of *Grammitis* sect. *Grammitis*. *American Fern Journal* 67: 101–106.
- Bishop LE. 1978. Revision of the genus *Cochlidium* (Grammitidaceae). *American Fern Journal* 68: 76–94.
- Bishop LE. 1988. *Ceradenia*, a new genus of Grammitidaceae. *American Fern Journal* 78: 1–5.
- Bishop LE. 1989. *Zygophlebia*, a new genus of Grammitidaceae. *American Fern Journal* 79: 103–118.
- Bishop LE, Smith AR. 1992. Revision of the fern genus *Enterosora* (Grammitidaceae) in the New World. *Systematic Botany* 117: 345–362.
- Bomfleur B, Grimm GW, McLoughlin S. 2015. *Osmunda pulchella* sp. nov. from the Jurassic of Sweden—reconciling molecular and fossil evidence in the phylogeny of modern royal ferns (Osmundaceae). *BMC Evolutionary Biology* 15: 126.
- Brownsey PJ. 1983. Polyploidy and aneuploidy in *Hypolepis* and the evolution of the Dennstaedtiales. *American Fern Journal* 73: 97–108.
- Cantino PD, de Queiroz K. 2000. PhyloCode: A phylogenetic code of biological nomenclature [online]. Available from <https://www.ohio.edu/PhyloCode/PhyloCode.pdf> [accessed 7 October 2016].
- Cárdenas GG, Tuomisto H, Lehtonen S. 2016. Newly discovered diversity in the tropical fern genus *Metaxya* based on morphology and molecular phylogenetic analyses. *Kew Bulletin* 71: 5–31.
- Chao YS, Rouhan G, Amoroso VB, Chiou W-L. 2014. Molecular phylogeny and biogeography of the fern genus *Pteris* (Pteridaceae). *Annals of Botany* 114: 109–124.
- Chase MW, Reveal JL. 2009. A phylogenetic classification of the land plants to accompany APG III. *Botanical Journal of the Linnean Society* 161: 122–127.
- Chen CW, Schuettpelz E, Lindsay S, Middleton DJ. 2016. Proposal to conserve the name *Haplopteris* against *Monogramma* (Pteridaceae). *Taxon* 65: 884–885.
- Christenhusz MJM. 2007. *Dracoglossum*, a new neotropical fern genus (Pteridophyta). *Thaiszia* 17: 1–10.
- Christenhusz MJM. 2009. Marattiidae (23 January 2009) [online]. In: *Tree of Life Web Project*, available from <http://tolweb.org/Marattiales/21664/2009.01.23> [accessed 7 October 2016].
- Christenhusz MJM. 2012. Pteridaceae. In: Greuter W, von Raab-Straube E eds. *Euro+Med Notulae*, 6. *Willdenowia* 42: 284.
- Christenhusz MJM, Chase MW. 2014. Trends and concepts in fern classification. *Annals of Botany* 113: 571–594.
- Christenhusz MJM, Jones M, Lehtonen S. 2013. Phylogenetic placement of the enigmatic fern genus *Dracoglossum*. *American Fern Journal* 103: 131–138.
- Christenhusz MJM, Schneider H. 2011. Corrections to Phytotaxa 19: linear sequence of lycophytes and ferns. *Phytotaxa* 28: 50–52.
- Christenhusz MJM, Tuomisto H, Metzgar JS, Pryer KM. 2008. Evolutionary relationships within the neotropical, eusporangiate fern genus *Danaea* (Marattiaceae). *Molecular Phylogenetics and Evolution* 46: 34–48.
- Christenhusz MJM, Zhang X-C, Schneider H. 2011. A linear sequence of extant families and genera of lycophytes and ferns. *Phytotaxa* 19: 7–54.
- Christensen C. 1916. *Maxonia*, a new genus of tropical American ferns. *Smithsonian Miscellaneous Collections* 66: 1–4.
- Christensen C, Ching RC. 1934. *Pteridrys*, a new fern genus from tropical Asia. *Bulletin of the Fan Memorial Institute of Biology; Botany* 5: 125–145.
- Clausen RT. 1938. A monograph of the Ophioglossaceae. *Memoirs of the Torrey Botanical Club* 19: 1–177.
- Cochran AT, Prado J, Schuettpelz E. 2014. *Tryonia*, a new taenitoid fern genus segregated from *Jamesonia* and *Eriosorus* (Pteridaceae). *PhytoKeys* 35: 23–43.
- Conant DS. 1983. A revision of the genus *Alsophila* (Cyatheaceae) in the Americas. *Journal of the Arnold Arboretum* 64: 333–382.
- Copeland EB. 1947. Genera filicum, the genera of ferns. *Annales Cryptogamici et Phytopathologici* 5: 1–247 [Genera Filicum].
- Cranfill R, Kato M. 2003. Phylogenetics, biogeography, and classification of the woodwardioid ferns (Blechnaceae). In: *Pteridology in the New Millennium*. Springer Netherlands: 25–48.
- Dauphin B, Vieu J, Grant JR. 2014. Molecular phylogenetics supports widespread cryptic species in moonworts (*Botrychium* s.s., Ophioglossaceae). *American Journal of Botany* 101: 128–140.
- Der JP, Thomson JA, Stratford JK, Wolf PG. 2009. Global chloroplast phylogeny and biogeography of bracken (*Pteridium*; Dennstaedtiaceae). *American Journal of Botany* 96: 1041–1049.
- Des Marais DL, Smith AR, Britton DM, Pryer KM. 2003. Phylogenetic relationships and evolution of extant horsetails, *Equisetum*, based on chloroplast DNA sequence data (*rbcl* and *trnL-F*). *International Journal of Plant Sciences* 164: 737–751.
- Du X-Y, Cheng X. 2011. Phylogeny of the Chinese endemic fern genus *Neocheiropteris* (Polypodiaceae). *Plant Diversity* 33: 261–268.

- Duan Y-F, Hennequin S, Rouhan G, Bassuner B, Zhang L-B. 2017. A taxonomic revision of the fern genus *Ctenitis* (Dryopteridaceae) from Africa and the western Indian Ocean. *Annals of the Missouri Botanical Garden* 102: in press.
- Dubuisson J-Y, Hennequin S, Douzery EJ, Cranfill RB, Smith AR, Pryer KM. 2003. *rbcl* phylogeny of the fern genus *Trichomanes* (Hymenophyllaceae), with special reference to neotropical taxa. *International Journal of Plant Sciences* 164: 753–761.
- Ebihara A. 2011. *rbcl* phylogeny of Japanese pteridophyte flora and implications on infrafamilial systematics. *Bulletin of the National Museum of Nature and Science, Series B* 37: 63–74.
- Ebihara A, Dubuisson J-Y, Iwatsuki K, Hennequin S, Ito M. 2006. A taxonomic revision of Hymenophyllaceae. *Blumea* 51: 221–280.
- Ebihara A, Iwatsuki K, Ito M, Hennequin S, Dubuisson J-Y. 2007. A global molecular phylogeny of the fern genus *Trichomanes* (Hymenophyllaceae) with special reference to stem anatomy. *Botanical Journal of the Linnean Society* 155: 1–27.
- Ebihara A, Nakato N, Amoroso VB, Hidayat A, Kuo L-Y. 2016. *Monachosorum arakii* Tagawa (Dennstaedtiaceae) is a relict “international” hybrid: A reassessment of the *Monachosorum* species. *Systematic Botany* 41: 586–595.
- Eiserhardt WL, Rohwer JG, Russell SJ, Yesilyurt JC, Schneider H. 2011. Evidence for radiations of cheilanthoid ferns in the Greater Cape Floristic Region. *Taxon* 60: 1269–1283.
- Field AR, Bostock PD. 2013. New and existing combinations in Palaeotropical *Phlegmariurus* (Lycopodiaceae) and lectotypification of the type species *Phlegmariurus phlegmaria* (L.) T. Sen & U. Sen. *PhytoKeys* 20: 33–51.
- Field AR, Testo W, Bostock PDB, Holtum JAM, Waycott M. 2016. Molecular phylogenetics and the morphology of the Lycopodiaceae subfamily Huperzioidae supports three genera: *Huperzia*, *Phlegmariurus* and *Phylloglossum*. *Molecular Phylogenetics and Evolution* 94: 635–657.
- Gasper AL, Almeida TE, Dittrich VAO, Smith AR, Salino A. 2016a. Molecular phylogeny of the fern family Blechnaceae (Polypodiales) with a revised genus-level treatment. *Cladistics*. doi: 10.1111/cla.12173.
- Gasper AL, Dittrich VAO, Smith AR, Salino A. 2016b. A classification for Blechnaceae (Polypodiales: Polypodiopsida): New genera, resurrected names, and combinations. *Phytotaxa* 275: 191–227.
- Gastony GJ, Ungerer MC. 1997. Molecular systematics and a revised taxonomy of the onocleoid ferns (Dryopteridaceae: Onocleaceae). *American Journal of Botany* 84: 840–849.
- Geiger JM, Korall P, Ranker TA, Kleist AC, Nelson CL. 2013. Molecular phylogenetic relationships of *Cibotium* and origin of the Hawaiian endemics. *American Fern Journal* 103: 141–152.
- Greuter W, Troia A. 2014. Proposal to conserve the name *Palhinhaea* against *Lepidotis*. *Taxon* 63: 680–681.
- Grusz AL, Windham MD. 2013. Toward a monophyletic *Cheilanthes*: The resurrection and recircumscription of *Myriopteris* (Pteridaceae). *PhytoKeys* 32: 49–64.
- Grusz AL, Windham MD, Yatskievych G, Huiet L, Gastony GJ, Pryer KM. 2014. Patterns of diversification in the xeric-adapted fern genus *Myriopteris* (Pteridaceae). *Systematic Botany* 39: 698–714.
- Guillon JM. 2007. Molecular phylogeny of horsetails (*Equisetum*) including chloroplast *atpB* sequences. *Journal of Plant Research* 120: 569–574.
- Haines A. 2003. *The families Huperziaceae and Lycopodiaceae in New England: A taxonomic and ecological reference*. Bar Harbor: V.F. Thomas Co.
- Hall CC, Lellinger DB. 1967. A revision of the fern genus *Mildella*. *American Fern Journal* 57: 113–134.
- Haufler CH, Pryer KM, Schuettpelz E, Sessa EB, Farrar DR, Moran R, Schneller JJ, Watkins Jr JE, Windham MD. 2016. Sex and the single gametophyte: Revising the homosporous vascular plant life cycle in light of contemporary research. *BioScience*. doi: 10.1093/biosci/biw108.
- Hauk WD, Parks CR, Chase MW. 2003. Phylogenetic studies of Ophioglossaceae: Evidence from *rbcl* and *trnL-F* plastid DNA sequences and morphology. *Molecular Phylogenetics and Evolution* 28: 131–151.
- Hauke RL. 1990. Equisetaceae. In: Kubitzki K ed. *The families and genera of vascular plants*. Berlin: Springer-Verlag. I (Kramer KU, Green PS eds. Pteridophytes and gymnosperms): 46–48.
- Hayata B. 1927. On the systematic importance of the stelar system in the Filicales, I. *Botanical Magazine, Tokyo* 41: 697–718.
- Hayata B. 1928. On the systematic importance of the stelar system in the Filicales, III. *Botanical Magazine, Tokyo* 42: 334–348.
- He H, Wu S, Xiang J, Barrington DS. 2013. *Arachniodes*. In: Wu Z, Raven PH, Hong D eds. *Flora of China*. Beijing: Science Press; St. Louis: Missouri Botanical Garden Press. 2–3 (Lycopodiaceae through Polypodiaceae): 542–558.
- He L-J, Zhang X-C. 2012. Exploring generic delimitation within the fern family Thelypteridaceae. *Molecular Phylogenetics and Evolution* 65: 757–764.
- He Z, Kato M. 2013. Diplaziopsidaceae. In: Wu Z, Raven PH, Hong D eds. *Flora of China*. Beijing: Science Press; St. Louis: Missouri Botanical Garden Press. 2–3 (Lycopodiaceae through Polypodiaceae): 317–318.
- Hennequin S, Ebihara A, Ito M, Iwatsuki K, Dubuisson J-Y. 2006. New insights into the phylogeny of the genus *Hymenophyllum* s.l. (Hymenophyllaceae): Revealing the polyphyly of *Mecodium*. *Systematic Botany* 31: 271–284.
- Hennequin S, Hovenkamp P, Christenhusz MJM, Schneider H. 2010. Phylogenetics and biogeography of *Nephrolepis*—a tale of old settlers and young tramps. *Botanical Journal of the Linnean Society* 164: 113–127.
- Hennequin S, Kessler M, Lindsay S, Schneider H. 2014. Evolutionary patterns in the assembly of fern diversity on the oceanic Mascarene Islands. *Journal of Biogeography* 41: 1651–1663.
- Hennipman E, Veldhoen P, Kramer KU, Price MG. 1990. Polypodiaceae. In: Kubitzki K ed. *The families and genera of vascular plants*. Berlin: Springer-Verlag. I (Kramer KU, Green PS eds. Pteridophytes and gymnosperms): 203–230.
- Hirai RY, Rouhan G, Labiak PH, Ranker TA, Prado J. 2011. *Moranopteris*: A new neotropical genus of grammitid ferns (Polypodiaceae) segregated from Asian *Micropolypodium*. *Taxon* 60: 1123–1137.
- Holtum RE, Grimes JW. 1980. The genus *Pseudocyclosorus* Ching (Thelypteridaceae). *Kew Bulletin* 34: 499–516.
- Holtum RE. 1971. Studies in the family Thelypteridaceae III. A new system of genera in the Old World. *Blumea* 19: 17–52.
- Holtum RE. 1974a. Thelypteridaceae of Africa and adjacent islands. *Journal of South African Botany* 40: 123–168.
- Holtum RE. 1974b. The fern-genus *Pleocnemia*. *Kew Bulletin* 29: 341–357.
- Holtum RE. 1975. Studies in the family Thelypteridaceae VIII. The genera *Mesophlebion* and *Plesioneuron*. *Blumea* 22: 223–250.
- Holtum RE. 1986. Studies in the fern-genera allied to *Tectaria* Cav. VI. A conspectus of genera in the Old World regarded as related to *Tectaria*, with descriptions of two genera. *The Gardens' Bulletin Singapore* 39: 153–167.

- Holub J. 1964. *Lycopodiella*, nový rod radu Lycopodiales. *Preslia* 36: 16–22.
- Holub J. 1975. *Diphasiastrum*, a new genus in Lycopodiaceae. *Preslia* 47: 97–110.
- Holub J. 1983. Validation of generic names in Lycopodiaceae: With a description of a new genus *Pseudolycopodiella*. *Folia Geobotanica Phytotaxonomica* 18: 439–442.
- Holub J. 1985. Transfers of *Lycopodium* species to *Huperzia*: With a note on generic classification in Huperziaceae. *Folia Geobotanica Phytotaxonomica* 20: 67–80.
- Holub J. 1991. Some taxonomic changes within the Lycopodiales. *Folia Geobotanica Phytotaxonomica* 26: 81–94.
- Hoot SB, Taylor WC, Napier NS. 2006. Phylogeny and biogeography of *Isoëtes* (Isoëtaceae) based on nuclear and chloroplast DNA sequence data. *Systematic Botany* 31: 449–460.
- Hörandl E, Stuessy TF. 2010. Paraphyletic groups as natural units of biological classification. *Taxon* 59: 1641–1653.
- Hovenkamp PH, Miyamoto F. 2012. Nephrolepidaceae. In: Nootboom HP ed. *Flora Malesiana Series* (Series II—Ferns and fern allies). Leiden: Flora Malesiana Foundation. 4: 97–122.
- Hovenkamp PH. 1997. *Paraselliguea*, a new genus of Malesian Polypodiaceae. *Blumea* 42: 485–487.
- Humphreys AE, Linder HP. 2009. Concept versus data in delimitation of plant genera. *Taxon* 58: 1054–1074.
- Jermey AC. 1990a. Isoëtaceae. In: Kubitzki K ed. *The families and genera of vascular plants*. Berlin: Springer-Verlag. I (Kramer KU, Green PS eds. Pteridophytes and gymnosperms): 26–31.
- Jermey AC. 1990b. Selaginellaceae. In: Kubitzki K ed. *The families and genera of vascular plants*. Berlin: Springer-Verlag. I (Kramer KU, Green PS eds. Pteridophytes and gymnosperms): 39–45.
- Jessen S, Lehmann L, Bujnack W. 2012. *Cryptogramma bithynica* spec. nov. (Pteridaceae, Pteridophyta)—A new fern species from Northwestern Anatolia/Turkey. *Fern Gazette* 19 (2): 47–54.
- Ji SG, Huo KK, Wang J, Pan SL. 2008. A molecular phylogenetic study of Huperziaceae based on chloroplast *rbcL* and *psbA-trnH* sequences. *Journal of Systematics and Evolution* 46: 213–219.
- Johnson AK, Rothfels CJ, Windham MD, Pryer KM. 2012. Unique expression of a sporophytic character on the gametophytes of notholaenid ferns (Pteridaceae). *American Journal of Botany* 99: 1118–1124.
- Kato M, Setoguchi H. 1998. An *rbcL*-based phylogeny and heteroblastic leaf morphology of Matoniaceae. *Systematic Botany* 23: 391–400.
- Kato M, Yatabe Y, Sahashi N, Murakami N. 2001. Taxonomic studies of *Cheiropleuria* (Dipteridaceae). *Blumea* 46: 513–525.
- Kenrick P, Crane PR. 1997. *The origin and early diversification of land plants: A cladistic study*. Washington: Smithsonian.
- Kessler M, Velásquez ALM, Sundue M, Labiak PH. 2011. *Alansmia*, a new genus of grammitid ferns (Polypodiaceae) segregated from *Terpsichore*. *Brittonia* 63: 233–244.
- Knie N, Fischer S, Grewe F, Polsakiewicz M, Knoop V. 2015. Horsetails are the sister group to all other monilophytes and Marattiales are sister to leptosporangiate ferns. *Molecular Phylogenetics and Evolution* 90: 140–149.
- Koenemann DM, Maisonpierre JA, Barrington DS. 2011. Broad-scale integrity and local divergence in the fiddlehead fern *Matteuccia struthiopteris* (L.) Todaro (Onocleaceae). *American Fern Journal* 101: 213–230.
- Korall P, Conant DS, Metzgar JS, Schneider H, Pryer KM. 2007. A molecular phylogeny of scaly tree ferns (Cyatheaaceae). *American Journal of Botany* 94: 873–886.
- Korall P, Kenrick P. 2004. The phylogenetic history of Selaginellaceae based on DNA sequences from the plastid and nucleus: Extreme substitution rates and rate heterogeneity. *Molecular Phylogenetics and Evolution* 31: 852–864.
- Korall P, Kenrick P, Therrien JP. 1999. Phylogeny of Selaginellaceae: evaluation of generic/subgeneric relationships based on *rbcL* gene sequences. *International Journal of Plant Sciences* 160: 585–594.
- Korall P, Pryer KM, Metzgar JS, Schneider H, Conant DS. 2006. Tree ferns: Monophyletic groups and their relationships as revealed by four protein-coding plastid loci. *Molecular Phylogenetics and Evolution* 39: 830–845.
- Kramer KU. 1990a. Psilotaceae. In: Kubitzki K ed. *The families and genera of vascular plants*. Berlin: Springer-Verlag. I (Kramer KU, Green PS eds. Pteridophytes and gymnosperms): 22–25.
- Kramer KU. 1990b. Cheiropleuriaceae. In: Kubitzki K ed. *The families and genera of vascular plants*. Berlin: Springer-Verlag. I (Kramer KU, Green PS eds. Pteridophytes and gymnosperms): 68–69.
- Kramer KU. 1990c. Davalliaceae. In: Kubitzki K ed. *The families and genera of vascular plants*. Berlin: Springer-Verlag. I (Kramer KU, Green PS eds. Pteridophytes and gymnosperms): 74–80.
- Kramer KU. 1990d. Dennstaedtiaceae. In: Kubitzki K ed. *The families and genera of vascular plants*. Berlin: Springer-Verlag. I (Kramer KU, Green PS eds. Pteridophytes and gymnosperms): 81–94.
- Kramer KU. 1990e. Dicksoniaceae. In: Kubitzki K ed. *The families and genera of vascular plants*. Berlin: Springer-Verlag. I (Kramer KU, Green PS eds. Pteridophytes and gymnosperms): 94–99.
- Kramer KU. 1990f. Dipteridaceae. In: Kubitzki K ed. *The families and genera of vascular plants*. Berlin: Springer-Verlag. I (Kramer KU, Green PS eds. Pteridophytes and gymnosperms): 99–101.
- Kramer KU. 1990g. Gleicheniaceae. In: Kubitzki K ed. *The families and genera of vascular plants*. Berlin: Springer-Verlag. I (Kramer KU, Green PS eds. Pteridophytes and gymnosperms): 145–152.
- Kramer KU. 1990h. Lomariopsidaceae. In: Kubitzki K ed. *The families and genera of vascular plants*. Berlin: Springer-Verlag. I (Kramer KU, Green PS eds. Pteridophytes and gymnosperms): 164–170.
- Kramer KU. 1990i. Lophosoriaceae. In: Kubitzki K ed. *The families and genera of vascular plants*. Berlin: Springer-Verlag. I (Kramer KU, Green PS eds. Pteridophytes and gymnosperms): 170–172.
- Kramer KU. 1990j. Loxomataceae. In: Kubitzki K ed. *The families and genera of vascular plants*. Berlin: Springer-Verlag. I (Kramer KU, Green PS eds. Pteridophytes and gymnosperms): 172–174.
- Kramer KU. 1990k. Marsileaceae. In: Kubitzki K ed. *The families and genera of vascular plants*. Berlin: Springer-Verlag. I (Kramer KU, Green PS eds. Pteridophytes and gymnosperms): 180–183.
- Kramer KU. 1990l. Matoniaceae. In: Kubitzki K ed. *The families and genera of vascular plants*. Berlin: Springer-Verlag. I (Kramer KU, Green PS eds. Pteridophytes and gymnosperms): 183–185.
- Kramer KU. 1990m. Monachosoraceae. In: Kubitzki K ed. *The families and genera of vascular plants*. Berlin: Springer-Verlag. I (Kramer KU, Green PS eds. Pteridophytes and gymnosperms): 187–188.
- Kramer KU. 1990n. Oleandraceae. In: Kubitzki K ed. *The families and genera of vascular plants*. Berlin: Springer-Verlag. I (Kramer KU, Green PS eds. Pteridophytes and gymnosperms): 190–193.
- Kramer KU. 1990o. Osmundaceae. In: Kubitzki K ed. *The families and genera of vascular plants*. Berlin: Springer-Verlag. I (Kramer KU, Green PS eds. Pteridophytes and gymnosperms): 197–200.
- Kramer KU. 1990p. Plagiogyriaceae. In: Kubitzki K ed. *The families and genera of vascular plants*. Berlin: Springer-Verlag. I (Kramer KU, Green PS eds. Pteridophytes and gymnosperms): 201–203.

- Kramer KU. 1990q. Schizaeaceae. In: Kubitzki K ed. *The families and genera of vascular plants*. Berlin: Springer-Verlag. I (Kramer KU, Green PS eds. Pteridophytes and gymnosperms): 258–263.
- Kramer KU, Green PS eds. 1990. Pteridophytes and gymnosperms. In: Kubitzki K ed. *The families and genera of vascular plants*. Berlin: Springer-Verlag. I: 1–404.
- Kramer KU, Holttum RE, Moran RC, Smith AR. 1990. Dryopteridaceae. In: Kubitzki K ed. *The families and genera of vascular plants*. Berlin: Springer-Verlag. I (Kramer KU, Green PS eds. Pteridophytes and gymnosperms): 101–144.
- Kreier HP, Rex M, Weising K, Kessler M, Smith AR, Schneider H. 2008a. Inferring the diversification of the epiphytic fern genus *Serpocaulon* (Polypodiaceae) in South America using chloroplast sequences and amplified fragment length polymorphisms. *Plant Systematics and Evolution* 274: 1–6.
- Kreier HP, Rojas-Alvarado AF, Smith AR, Schneider H. 2007. *Hyalotrichopteris* is indeed a *Campyloneurum* (Polypodiaceae). *American Fern Journal* 97: 127–135.
- Kreier HP, Schneider H. 2006a. Reinstatement of *Loxogramme dictyopteris*, based on phylogenetic evidence, for the New Zealand endemic fern, *Anarthropteris lanceolata* (Polypodiaceae, Polypodiidae). *Australian Systematic Botany* 19: 309–314.
- Kreier HP, Schneider H. 2006b. Phylogeny and biogeography of the staghorn fern genus *Platynerium* (Polypodiaceae, Polypodiidae). *American Journal of Botany* 93: 217–225.
- Kreier HP, Zhang XC, Muth H, Schneider H. 2008b. The microsored ferns: Inferring the relationships of a highly diverse lineage of Paleotropical epiphytic ferns (Polypodiaceae, Polypodiopsida). *Molecular Phylogenetics and Evolution* 48: 1155–1167.
- Kuo L-Y, Chang Y-H, Glowienka JM, Amoroso VB, Dong S-Y, Kao T-T, Wang C-N, Chiou W-L. 2016a. A revised framework of *Dryopteris* subg. *Nothoperanema* (Dryopteridaceae) inferred from phylogenetic evidence, with descriptions of two new sections. *Systematic Botany* 41: 596–605.
- Kuo L-Y, Ebihara A, Shinohara W, Rouhan G, Wood KR, Wang C-N, Chiou W-L. 2016b. Historical biogeography of the fern genus *Deparia* (Athysanaceae) and its relation with polyploidy. *Molecular Phylogenetics and Evolution* 104: 123–134.
- Kuo L-Y, Li F-W, Chiou W-L, Wang C-N. 2011. First insights into fern *matK* phylogeny. *Molecular Phylogenetics and Evolution* 59: 556–566.
- Labiak PH. 2011. *Stenogrammitis*, a new genus of grammitid ferns segregated from *Lellingeria* (Polypodiaceae). *Brittonia* 63: 139–149.
- Labiak PH. 2013. Grammitid ferns (Polypodiaceae): *Lellingeria*, *Flora Neotropica Monograph* 111. New York: The New York Botanical Garden.
- Labiak PH, Mickel JT, Hanks JG. 2015a. Molecular phylogeny and character evolution of Anemiaceae (Schizaeales). *Taxon* 64: 1141–1158.
- Labiak PH, Rouhan G, Sundue M. 2010. Phylogeny and taxonomy of *Leucotrichum* (Polypodiaceae): A new genus of grammitid ferns from the Neotropics. *Taxon* 59: 911–921.
- Labiak PH, Sundue M, Rouhan G, Hanks JG, Mickel JT, Moran RC. 2014. Phylogeny and historical biogeography of the lastreopsid ferns (Dryopteridaceae). *American Journal of Botany* 101: 1207–1228.
- Labiak PH, Sundue M, Rouhan G, Moran RC. 2015b. New combinations in *Lastreopsis* and *Parapolystichum* (Dryopteridaceae). *Brittonia* 67: 79–86.
- Larsén E, Rydin C. 2016. Disentangling the phylogeny of *Isoetes* (Isoetales), using nuclear and plastid data. *International Journal of Plant Sciences* 177: 157–174.
- Le Péchon T, He H, Zhang L, Zhou X-M, Gao X-F, Zhang L-B. 2016. Using a multilocus phylogeny to test morphology-based classifications of *Polystichum* (Dryopteridaceae), one of the largest fern genera. *BMC Evolutionary Biology* 16: 55.
- Lehnert M, Mönnich M, Pleines T, Schmidt-Lebuhn A, Kessler M. 2001. The relictual fern genus *Loxosomopsis*. *American Fern Journal* 91: 13–24.
- Lehnert M. 2013. Grammitid ferns (Polypodiaceae): *Melpomene*, *Flora Neotropica Monograph*, 112. New York: The New York Botanical Garden.
- Lehtonen S. 2011. Towards resolving the complete fern tree of life. *PLoS One* 6: e24851.
- Lehtonen S, Tuomisto H, Rouhan G, Christenhusz MJM. 2010. Phylogenetics and classification of the pantropical fern family Lindsaeaceae. *Botanical Journal of the Linnean Society* 163: 305–359.
- Lehtonen S, Tuomisto H, Rouhan G, Christenhusz MJM. 2013. Taxonomic revision of the fern genus *Osmolindsaea* (Lindsaeaceae). *Systematic Botany* 38: 887–900.
- Lehtonen S, Wahlberg N, Christenhusz MJM. 2012. Diversification of lindsaeoid ferns and phylogenetic uncertainty of early polypod relationships. *Botanical Journal of the Linnean Society* 170: 489–503.
- León B. 1995. *Campyloneurum*. In: Moran RC, Riba R eds. *Flora Mesoamericana*. Mexico City: Universidad Autónoma de México. I (Psilotaceae to Salviniaceae): 333–338.
- Li C, Lu S, Ma J, Sun X, Gai Y, Barrington DS, Yang Q. 2012a. From the Himalayan region or the Malay Archipelago: Molecular dating to trace the origin of a fern genus *Phymatopteris* (Polypodiaceae). *Chinese Science Bulletin* 57: 4569–4577.
- Li C, Lu S, Ma J, Yang Q. 2010. Phylogeny and divergence of Gleicheniaceae inferred from three plastid genes. *Acta Palaeontologica Sinica* 49: 64–72.
- Li C, Lu S, Sun X, Yang Q. 2011. Phylogenetic positions of the enigmatic asiatic fern genera *Diplaziosis* and *Rhachidosorus* from analyses of four plastid genes. *American Fern Journal* 101: 142–155.
- Li F-W, Pryer KM, Windham MD. 2012b. *Gaga*, a new fern genus segregated from *Cheilanthes* (Pteridaceae). *Systematic Botany* 37: 845–860.
- Li F-W, Tan BC, Buchbender B, Moran RC, Rouhan G, Wang CN, Quandt D. 2009. Identifying a mysterious aquatic fern gametophyte. *Plant Systematics and Evolution* 281: 77–86.
- Lin Y, Li Z, Iwatsuki K, Smith AR. 2013. Thelypteridaceae. In: Wu Z, Raven PH, Hong D eds. *Flora of China*. Beijing: Science Press; St. Louis: Missouri Botanical Garden Press. 2–3 (Lycopodiaceae through Polypodiaceae): 319–396.
- Lindsay S, Middleton DJ, Suksathan P. 2012. A new species of *Rhachidosorus* (Rhachidosoraceae), a genus new to Thailand. *Thai Forest Bulletin (Botany)* 40: 102–104.
- Link-Pérez MA, Hickey RJ. 2011. Revision of *Adiantopsis radiata* (Pteridaceae) with descriptions of new taxa with palmately compound laminae. *Systematic Botany* 36: 565–582.
- Link-Pérez MA, Watson LE, Hickey RJ. 2011. Redefinition of *Adiantopsis* Fée (Pteridaceae): Systematics, diversification, and biogeography. *Taxon* 60: 1255–1268.
- Liu H-M, Zhang X-C, Wang M-P, Shang H, Zhou S-L, Yan Y-H, Wei X-P, Xu W-B, Schneider H. 2016. Phylogenetic placement of the enigmatic fern genus *Trichoneuron* informs on the infra-familial relationship of Dryopteridaceae. *Plant Systematics and Evolution* 302: 319–332.
- Liu H, Jiang R-H, Guo J, Hovenkamp P, Perrie LR, Shepherd L, Hennequin S, Schneider H. 2013. Towards a phylogenetic

- classification of the climbing fern genus *Arthropteris*. *Taxon* 62: 688–700.
- Lóriga J, Schmidt AR, Moran RC, Feldberg K, Schneider H, Heinrichs J. 2014. The first fossil of a bolbitidoid fern belongs to the early-divergent lineages of *Elaphoglossum* (Dryopteridaceae). *American Journal of Botany* 101: 1466–1475.
- Lu J-M, Barrington DS, Li D-Z. 2007. Molecular phylogeny of the polystichoid ferns in Asia based on *rbcL* sequences. *Systematic Botany* 32: 26–33.
- McKeown M, Sundue M, Barrington D. 2012. Phylogenetic analyses place the Australian monotypic *Revwattsia* in *Dryopteris* (Dryopteridaceae). *PhytoKeys* 14: 43.
- McNeill J, Pryer KM. 1985. The status and typification of *Phegopteris* and *Gymnocarpium*. *Taxon* 34: 136–143.
- Metzgar JS, Alverson ER, Chen S, Vaganov AV, Ickert-Bond SM. 2013. Diversification and reticulation in the circumboreal fern genus *Cryptogramma*. *Molecular Phylogenetics and Evolution* 67: 589–599.
- Metzgar JS, Schneider H, Pryer KM. 2007. Phylogeny and divergence time estimates for the fern genus *Azolla* (Salviniaceae). *International Journal of Plant Sciences* 168: 1045–1053.
- Metzgar JS, Skog JE, Zimmer EA, Pryer KM. 2008. The paraphyly of *Osmunda* is confirmed by phylogenetic analyses of seven plastid loci. *Systematic Botany* 33: 31–36.
- Mickel JT. 2016. *Anemia* (Anemiaceae), *Flora Neotropica Monograph*, 118. New York: The New York Botanical Garden.
- Mickel JT, Smith AR. 2004. The Pteridophytes of Mexico. *Memoirs of the New York Botanical Garden* 88: 1–1054.
- Miller Jr CN. 1967. Evolution of the fern genus *Osmunda*. *Contributions from the Museum of Paleontology, University of Michigan* 21: 139–203.
- Moran RC. 1986. The neotropical fern genus *Olfersia*. *American Fern Journal* 76: 161–178.
- Moran RC. 1987. Monograph of the neotropical fern genus *Polybotrya* (Dryopteridaceae). *Illinois Natural History Survey Bulletin* 34: 1–138.
- Moran RC. 1991. Monograph of the neotropical fern genus *Stigmatopteris* (Dryopteridaceae). *Annals of the Missouri Botanical Garden* 78: 857–914.
- Moran RC. 2000. Monograph of the neotropical species of *Lomariopsis* (Lomariopsidaceae). *Brittonia* 52: 55–111.
- Moran RC, Labiak PH. 2015. Phylogeny of the polybotryoid fern clade (Dryopteridaceae). *International Journal of Plant Sciences* 176: 880–891.
- Moran RC, Labiak PH. 2016. Phylogeny and character evolution of the neotropical fern genus *Stigmatopteris* (Dryopteridaceae). *Brittonia*. doi: 10.1007/s12228-016-9437-1.
- Moran RC, Labiak PH, Hanks JG, Prado J. 2014. The phylogenetic relationship of *Tectaria brauniana* and *Tectaria nicotianifolia*, and the recognition of *Hypoderris* (Tectariaceae). *Systematic Botany* 39: 384–395.
- Moran RC, Labiak PH, Sundue M. 2010a. Phylogeny and character evolution of the bolbitidoid ferns (Dryopteridaceae). *International Journal of Plant Sciences* 171: 547–559.
- Moran RC, Labiak PH, Sundue M. 2010b. Synopsis of *Mickelia*, a newly recognized genus of bolbitidoid ferns (Dryopteridaceae). *Brittonia* 62: 337–356.
- Murdock AG. 2008. A taxonomic revision of the eusporangiate fern family Marattiaceae, with description of a new genus *Ptisana*. *Taxon* 57: 737–755.
- Murillo MT, Smith AR. 2003. *Luisma*, a new genus of Grammitidaceae (Pteridophyta) from Colombia. *Novon* 13: 313–317.
- Mynssen CM, Vasco A, Moran RC, Sylvestre LS, Rouhan G. 2016. Desmophlebiaceae and *Desmophlebium*: A new family and genus of eupolypod II ferns. *Taxon* 65: 19–34.
- Nagalingum NS, Nowak MD, Pryer KM. 2008. Assessing phylogenetic relationships in extant heterosporous ferns (Salviniales), with a focus on *Pilularia* and *Salvinia*. *Botanical Journal of the Linnean Society* 157: 673–685.
- Nagalingum NS, Schneider H, Pryer KM. 2007. Molecular phylogenetic relationships and morphological evolution in the heterosporous fern genus *Marsilea*. *Systematic Botany* 32: 16–25.
- Nakazato T, Gastony GJ. 2003. Molecular phylogenetics of *Anogramma* species and related genera (Pteridaceae: Taenitidoideae). *Systematic Botany* 28: 490–502.
- Øllgaard B. 1990. Lycopodiaceae. In: Kubitzki K ed. *The families and genera of vascular plants*. Berlin: Springer-Verlag. I (Kramer KU, Green PS eds. Pteridophytes and gymnosperms): 31–39.
- Øllgaard B. 2012a. Nomenclatural changes in Brazilian Lycopodiaceae. *Rodriguésia* 63: 479–482.
- Øllgaard B. 2012b. New combinations in neotropical Lycopodiaceae. *Phytotaxa* 57: 10–22.
- Øllgaard B. 2015. Six new species and some nomenclatural changes in neotropical Lycopodiaceae. *Nordic Journal of Botany* 33: 186–196.
- Øllgaard B, Windisch PG. 2014. Lycopodiaceae in Brazil. Conspectus of the family I. The genera *Lycopodium*, *Austrolycopodium*, *Diphasium*, and *Diphasiastrum*. *Rodriguésia* 65: 261–277.
- Otto EM, Janßen T, Kreier HP, Schneider H. 2009. New insights into the phylogeny of *Pleopeltis* and related neotropical genera (Polypodiaceae, Polypodiopsida). *Molecular Phylogenetics and Evolution* 53: 190–201.
- Pabón-Mora N, González F. 2015. Nephopteris out of the clouds: molecular evidence places the enigmatic *N. maxonii* (Pteridaceae) within the *Jamesonia* clade. *Brittonia* 68: 83–92.
- Parris BS. 1990. Grammitidaceae. In: Kubitzki K ed. *The families and genera of vascular plants*. Berlin: Springer-Verlag. I (Kramer KU, Green PS eds. Pteridophytes and gymnosperms): 153–157.
- Parris BS. 1997. *Themelium*, a new genus of Grammitidaceae. *Kew Bulletin* 52: 737–741.
- Parris BS. 1998. *Chrysogrammitis*, a new genus of Grammitidaceae (Filicales). *Kew Bulletin* 53: 909–918.
- Parris BS. 2004. New combinations in *Acrosorus*, *Lellingeria*, *Prosaptia* and *Themelium* (Grammitidaceae: Filicales). *Kew Bulletin* 59: 223–225.
- Parris BS. 2007. Five new genera and three new species of Grammitidaceae (Filicales) and the re-establishment of *Oreogrammitis*. *The Gardens' Bulletin Singapore* 58: 233–274.
- Parris BS. 2010a. *Prosaptia*. In: *Flora of Peninsular Malaysia*, ser. 1: 1: 170–182.
- Parris BS. 2010b. New combinations in *Oreogrammitis*, *Prosaptia*, *Radiogrammitis*, *Themelium* and *Tomophyllum* (Grammitidaceae: Polypodiopsida: Monilophyta) from Malesia and the Pacific Islands. *Kew Bulletin* 65: 123–125.
- Parris BS. 2013. *Archigrammitis*, a new genus of grammitid fern (Polypodiaceae) from Malesia and Polynesia. *Fern Gazette* 19: 135–138.
- Perrie LR, Bayly MJ, Lehnebach CA, Brownsey PJ. 2007. Molecular phylogenetic and molecular dating of the New Zealand Gleicheniaceae. *Brittonia* 59: 129–141.

- Perrie LR, Brownsey PJ, Lovis JD. 2010. *Tmesipteris horomaka*, a new octoploid species from Banks Peninsula. *New Zealand Journal of Botany* 48: 15–29.
- Perrie LR, Parris BS. 2012. Chloroplast DNA sequences indicate the grammitid ferns (Polypodiaceae) in New Zealand belong to a single clade, *Notogrammitis* gen. nov. *New Zealand Journal of Botany* 50: 457–472.
- Perrie LR, Shepherd LD, Brownsey PJ. 2015. An expanded phylogeny of the Dennstaedtiaceae ferns: *Oenotrichia* falls within a non-monophyletic *Dennstaedtia*, and *Saccoloma* is polyphyletic. *Australian Systematic Botany* 28: 256–264.
- Perrie LR, Wilson RK, Shepherd LD, Ohlsen DJ, Batty EL, Brownsey PJ, Bayly MJ. 2014. Molecular phylogenetics and generic taxonomy of Blechnaceae ferns. *Taxon* 63: 745–758.
- Pichi Sermolli REG. 1973. Historical review of the higher classification of the Filicopsida. In: Jermy AC, Crabbe JA, Thomas BA eds. *The phylogeny and classification of the ferns*. *Botanical Journal of the Linnean Society* 67 (supplement 1): 11–40.
- Pichi Sermolli REG. 1977a. Fragmenta Pteridologiae—VI. *Webbia* 31: 246–247.
- Pichi Sermolli REG. 1977b. Tentamen pteridophytorum genera in taxonomicum ordinam redigendi. *Webbia* 31: 315–512.
- Prado J, Del Nero R, Salatino A, Salatino ML. 2007. Phylogenetic relationships among Pteridaceae, including Brazilian species, inferred from *rbcl* sequences. *Taxon* 56: 355–368.
- Prado J, Moran RC. 2008. Revision of the neotropical species of *Triplophyllum* (Tectariaceae). *Brittonia* 60: 103–130.
- Prado J, Moran RC. 2016. Monograph of the West Indian fern genus *Polystichopsis* (Dryopteridaceae). *Brittonia* 68: 1–24.
- Pryer KM. 1999. Phylogeny of marsileaceous ferns and relationships of the fossil *Hydropteris pinnata* reconsidered. *International Journal of Plant Sciences* 160: 931–954.
- Pryer KM, Huiet L, Li F-W, Rothfels CJ, Schuettpelz E. 2016. Maidenhair ferns, *Adiantum*, are indeed monophyletic and sister to shoestring ferns, vittarioids (Pteridaceae). *Systematic Botany* 41: 17–23.
- Pryer KM, Schneider H, Smith AR, Cranfill R, Wolf PG, Hunt JS. 2001. Horsetails and ferns are a monophyletic group and the closest living relatives to seed plants. *Nature* 409: 618–621.
- Pryer KM, Schuettpelz E, Wolf PG, Schneider H, Smith AR, Cranfill R. 2004. Phylogeny and evolution of ferns (monilophytes) with a focus on the early leptosporangiate divergences. *American Journal of Botany* 91: 1582–1598.
- Pryer KM, Smith AR, Rothfels C. 2008. Polypodiidae (23 December 2008) [online]. In: *Tree of Life Web Project*, available from <http://tolweb.org/Polypodiidae/21666/2008.12.23> [accessed 7 October 2016].
- Pryer KM, Smith AR, Rothfels C. 2009. Polypodiopsida (14 January 2009) [online]. In: *Tree of Life Web Project*: <http://tolweb.org/Polypodiopsida/20615/2009.01.14> [accessed 7 October 2016].
- Pryer KM, Smith AR, Skog JE. 1995. Phylogenetic relationships of extant ferns based on evidence from morphology and *rbcl* sequences. *American Fern Journal* 85: 205–282.
- Qiu YL, Li L, Wang B, Chen Z, Dombrowska O, Lee J, Kent L, Li R, Jobson RW, Hendry TA, Taylor DW. 2007. A nonflowering land plant phylogeny inferred from nucleotide sequences of seven chloroplast, mitochondrial, and nuclear genes. *International Journal of Plant Sciences* 168: 691–708.
- Rai HS, Graham SW. 2010. Utility of a large, multigene plastid data set in inferring higher-order relationships in ferns and relatives (monilophytes). *American Journal of Botany* 96: 1444–1456.
- Rakotondrainibe F. 2010. Le genre *Rumohra* Raddi (Pteridophyta, Dryopteridaceae) à Madagascar: une espèce et deux combinaisons nouvelles. *Adansonia* 32: 217–228.
- Ramos-Giacosa JP, Morbelli MA, Giudice GE. 2011. Spore morphology and wall ultrastructure of *Trachypteris* species (Pteridaceae). *Plant Systematics and Evolution* 294: 227–237.
- Ranker TA. 2008. A new combination in *Adenophorus* (Polypodiaceae). *American Fern Journal* 98: 170–177.
- Ranker TA, Haufler CH. 1990. A new combination in *Bommeria* (Adiantaceae). *American Fern Journal* 80: 1–3.
- Ranker TA, Smith AR, Parris BS, Geiger JM, Haufler CH, Straub SC, Schneider H. 2004. Phylogeny and evolution of grammitid ferns (Grammitidaceae): A case of rampant morphological homoplasy. *Taxon* 53: 415–428.
- Reid JD, Plunkett GM, Peters GA. 2006. Phylogenetic relationships in the heterosporous fern genus *Azolla* (Azollaceae) based on DNA sequence data from three noncoding regions. *International Journal of Plant Sciences* 167: 529–538.
- Rothfels CJ, Larsson A, Kuo L-Y, Korall P, Chiou W-L, Pryer KM. 2012a. Overcoming deep roots, fast rates, and short internodes to resolve the ancient rapid radiation of eupolypod II ferns. *Systematic Biology* 61: 490–509.
- Rothfels CJ, Li F-W, Sigel EM, Huiet L, Larsson A, Burge DO, Ruhsam M, Deyholos M, Soltis DE, Stewart Jr. CN, Shaw SW, Pokorny L, Chen T, dePamphilis C, DeGironimo L, Chen L, Wei X, Sun X, Korall P, Stevenson DW, Graham SW, Wong GK-S, Pryer KM. 2015. The evolutionary history of ferns inferred from 25 low-copy nuclear genes. *American Journal of Botany* 102: 1–19.
- Rothfels CJ, Schuettpelz E. 2014. Accelerated rate of molecular evolution for vittarioid ferns is strong and not driven by selection. *Systematic Biology* 63: 31–54.
- Rothfels CJ, Sundue MA, Kuo L-Y, Larsson A, Kato M, Schuettpelz E, Pryer KM. 2012b. A revised family-level classification for eupolypod II ferns (Polypodiidae: Polypodiales). *Taxon* 61: 515–533.
- Rothfels CJ, Windham MD, Grusz AL, Gastony GJ, Pryer KM. 2008. Toward a monophyletic *Notholaena* (Pteridaceae): Resolving patterns of evolutionary convergence in xeric-adapted ferns. *Taxon* 57: 712–724.
- Rothfels CJ, Windham MD, Pryer KM. 2013. A plastid phylogeny of the cosmopolitan fern family Cystopteridaceae (Polypodiopsida). *Systematic Botany* 38: 295–306.
- Rouhan G, Dubuisson J-Y, Rakotondrainibe F, Motley TJ, Mickel JT, Labat J-N, Moran RC. 2004. Molecular phylogeny of the fern genus *Elaphoglossum* (Elaphoglossaceae) based on chloroplast non-coding DNA sequences: Contributions of species from the Indian Ocean area. *Molecular Phylogenetics and Evolution* 33: 745–763.
- Rouhan G, Hanks JG, McClelland D, Moran RC. 2007. Preliminary phylogenetic analysis of the fern genus *Lomariopsis* (Lomariopsidaceae). *Brittonia* 59: 115–128.
- Rouhan G, Labiak PH, Randrianjohany E, Rakotondrainibe F. 2012. Not so neotropical after all: The grammitid fern genus *Leucotrichum* (Polypodiaceae) is also paleotropical, as revealed by a new species from Madagascar. *Systematic Botany* 37: 331–338.
- Roux JP. 2001. *Conspectus of Southern African Pteridophyta* (Southern African Botanical Diversity Network Report, 3). Pretoria: Sabonet.
- Ruggiero MA, Gordon DP, Orrell TM, Bailly N, Bourgoin T, Brusca RC, Cavalier-Smith T, Guiry MD, Kirk PM. 2015. A higher level classification of all living organisms. *PLoS ONE* 10: e0119248.

- Ruhfel BR, Gitzendanner MA, Soltis PS, Soltis DE, Burleigh JG. 2014. From algae to angiosperms—inferring the phylogeny of green plants (Viridiplantae) from 360 plastid genomes. *BMC Evolutionary Biology* 14: 23.
- Rydin C, Wikström N. 2002. Phylogeny of *Isoetes* (Lycopsida): Resolving basal relationships using *rbcl* sequences. *Taxon* 51: 83–89.
- Salino A, Almeida TE, Smith AR, Gomez AN, Kreier HP, Schneider H. 2008. A new species of *Microgramma* (Polypodiaceae) from Brazil and recircumscription of the genus based on phylogenetic evidence. *Systematic Botany* 33: 630–635.
- Sarvela J. 1978. A synopsis of the fern genus *Gymnocarpium*. *Annales Botanici Fennici* 15: 101–106.
- Schmidt-Leubuh AN. 2011. Fallacies and false premises—a critical assessment of the arguments for the recognition of paraphyletic taxa in botany. *Cladistics* 28: 174–187.
- Schneider H, He L, Hennequin S, Zhang X-C. 2013. Towards a natural classification of Pteridaceae: Inferring the relationships of enigmatic pteridoid fern species occurring in the Sino-Himalaya and Afro-Madagascar. *Phytotaxa* 77: 49–60.
- Schneider H, Kreier HP, Hovenkamp P, Janssen T. 2008. Phylogenetic relationships of the fern genus *Christiopteris* shed new light onto the classification and biogeography of drynarioid ferns. *Botanical Journal of the Linnean Society* 157: 645–656.
- Schneider H, Kreier HP, Wilson E, Smith AR. 2006. The *Synammia* enigma: Evidence for a temperate lineage of polygrammoid ferns (Polypodiaceae, Polypodiidae) in southern South America. *Systematic Botany* 31: 31–41.
- Schneider H, Ranker TA, Russell SJ, Cranfill R, Geiger JM, Agurauja R, Wood KR, Grundmann M, Kloberdanz K, Vogel JC. 2005. Origin of the endemic fern genus *Diellia* coincides with the renewal of Hawaiian terrestrial life in the Miocene. *Proceedings of the Royal Society B: Biological Sciences* 272: 455–460.
- Schneider H, Russell SJ, Cox CJ, Bakker F, Henderson S, Gibby M, Vogel JC. 2004a. Chloroplast phylogeny of asplenoid ferns based on *rbcl* and *trnL* and *trnL-F* spacer sequences (Polypodiidae, Aspleniaceae) and its implications for the biogeography. *Systematic Botany* 29: 260–274.
- Schneider H, Schuettpelz E, Pryer KM, Cranfill R, Magallón S, Lupia R. 2004b. Ferns diversified in the shadow of angiosperms. *Nature* 428: 553–557.
- Schneider H, Smith AR, Cranfill R, Hildebrand T, Haufler CH, Ranker T. 2004c. Unraveling the phylogeny of polygrammoid ferns (Polypodiaceae and Grammitidaceae): Exploring aspects of the diversification of epiphytic plants. *Molecular Phylogenetics and Evolution* 31: 1041–1063.
- Schneider H, Smith AR, Pryer KM. 2009. Is morphology really at odds with molecules in estimating fern phylogeny? *Systematic Botany* 34: 455–475.
- Schneller JJ. 1990a. Azollaceae. In: Kubitzki K ed. *The families and genera of vascular plants*. Berlin: Springer-Verlag. I (Kramer KU, Green PS eds. Pteridophytes and gymnosperms): 57–60.
- Schneller JJ. 1990b. Salviniaceae. In: Kubitzki K ed. *The Families and Genera of Vascular Plants*. Berlin: Springer-Verlag. I (Kramer KU, Green PS eds. Pteridophytes and gymnosperms): 256–258.
- Schuettpelz E, Chen CW, Kessler M, Pinson JB, Johnson G, Davila A, Cochran AT, Huiet L, Pryer KM. 2016. A revised generic classification of vittarioid ferns (Pteridaceae) based on molecular, micromorphological, and geographic data. *Taxon* 65: 708–722.
- Schuettpelz E, Davila A, Prado J, Hirai RY, Yatskievych G. 2014. Molecular phylogenetic and morphological affinities of *Adiantum senae* (Pteridaceae). *Taxon* 63: 258–264.
- Schuettpelz E, Pryer KM, Windham MD. 2015. A unified approach to taxonomic delimitation in the fern genus *Pentagramma* (Pteridaceae). *Systematic Botany* 40: 629–644.
- Schuettpelz E, Pryer KM. 2007. Fern phylogeny inferred from 400 leptosporangiate species and three plastid genes. *Taxon* 56: 1037–1050.
- Schuettpelz E, Schneider H, Huiet L, Windham MD, Pryer KM. 2007. A molecular phylogeny of the fern family Pteridaceae: Assessing overall relationships and the affinities of previously unsampled genera. *Molecular Phylogenetics and Evolution* 44: 1172–1185.
- Schwartzburd PB, Prado J. 2015. A taxonomic revision of the South American species of *Hypolepis* (Dennstaedtiaceae), Part I. *American Fern Journal* 105: 263–313.
- Schwartzburd PB, Prado J. 2016. A taxonomic revision of the South American species of *Hypolepis* (Dennstaedtiaceae), Part II. *American Fern Journal* 106: 1–53.
- Sessa EB, Zimmer EA, Givnish TJ. 2012. Phylogeny, divergence times, and historical biogeography of New World *Dryopteris* (Dryopteridaceae). *American Journal of Botany* 99: 730–750.
- Shao Y, Wei R, Zhang X, Xiang Q. 2015. Molecular phylogeny of the cliff ferns (Woodsiaceae: Polypodiales) with a proposed infrageneric classification. *PLoS ONE* 10: e0136318.
- Shinohara W, Nakato N, Yatabe-Kakugawa Y, Oka T, Kim JK, Murakami N, Noda H, Sahashi N. 2013. The use of *matK* in Ophioglossaceae phylogeny and the determination of *Mankyua* chromosome number shed light on chromosome number evolution in Ophioglossaceae. *Systematic Botany* 38: 564–570.
- Shmakov AI. 2015. The new system of family Woodsiaceae. *Turczanianowia* 18: 11–16.
- Sigel EM, Windham MD, Haufler CH, Pryer KM. 2014. Phylogeny, divergence time estimates, and phylogeography of the diploid species of the *Polypodium vulgare* complex (Polypodiaceae). *Systematic Botany* 39: 1042–1055.
- Sigel EM, Windham MD, Huiet L, Yatskievych G, Pryer KM. 2011. Species relationships and farina evolution in the cheilanthoid fern genus *Argyrochosma* (Pteridaceae). *Systematic Botany* 36: 554–564.
- Smith AR. 1986. Revision of the neotropical fern genus *Cyclodium*. *American Fern Journal* 76: 56–98.
- Smith AR. 1990. Thelypteridaceae. In: Kubitzki K ed. *The families and genera of vascular plants*. Berlin: Springer-Verlag. I (Kramer KU, Green PS eds. Pteridophytes and gymnosperms): 263–272.
- Smith AR. 1992. A review of the fern genus *Micropolypodium* (Grammitidaceae). *Novon* 2: 419–425.
- Smith AR. 1993. *Terpsichore*, a new genus of Grammitidaceae (Pteridophyta). *Novon* 3: 478–489.
- Smith AR. 1995. Non-molecular phylogenetic hypotheses for ferns. *American Fern Journal* 85: 104–122.
- Smith AR, Cranfill RB. 2002. Intrafamilial relationships of the thelypteroid ferns (Thelypteridaceae). *American Fern Journal* 92: 131–149.
- Smith AR, Kreier HP, Haufler CH, Ranker T, Schneider H. 2006a. *Serpocaulon* (Polypodiaceae), a new genus segregated from *Polypodium*. *Taxon* 55: 919–930.
- Smith AR, Pryer KM, Schuettpelz E, Korall P, Schneider H, Wolf PG. 2006b. A classification for extant ferns. *Taxon* 55: 705–731.
- Smith AR, Tejero-Diez D. 2014. *Pleopeltis* (Polypodiaceae), a redefinition of the genus and nomenclatural novelties. *Botanical Sciences* 92: 43–58.
- Stuessy TF. 2009. *Plant taxonomy: The systematic evaluation of comparative data*. New York: Columbia University Press.

- Sun B-Y, Baek TG, Kim Y-D, Kim CS. 2009. Phylogeny of the family Ophioglossaceae with special emphasis on genus *Mankyua*. *Korean Journal of Plant Taxonomy* 39: 135–142.
- Sundue MA. 2010. A monograph of *Ascogrammitis*, a new genus of grammitid ferns (Polypodiaceae). *Brittonia* 62: 357–399.
- Sundue MA. 2013. *Mycopteris*, a new neotropical genus of grammitid ferns (Polypodiaceae). *Brittonia* 66: 174–185.
- Sundue MA, Hirai RY, Prado J. 2013. *Rumohra glandulosissima* (Dryopteridaceae) a new species from the Atlantic Rainforest, and revision of the species occurring in Brazil. *Systematic Botany* 38: 915–924.
- Sundue MA, Labiak PH, Mostacero J, Smith AR. 2012. *Galactodenia*, a new genus of grammitid ferns segregated from *Terpsichore* (Polypodiaceae). *Systematic Botany* 37: 339–246.
- Sundue MA, Parris BS, Ranker TA, Smith AR, Fujimoto EL, Zamora-Crosby D, Morden CW, Chiou W-L, Chen C-W, Rouhan G, Hirai RY, Prado J. 2014. Global phylogeny and biogeography of grammitid ferns (Polypodiaceae). *Molecular Phylogenetics and Evolution* 81: 195–206.
- Sundue M, Testo W. 2016. *Parapolystichum novoguineense* (comb. nov.; Dryopteridaceae) from New Guinea. *Phytotaxa* 243: 193–196.
- Thomson JA. 2012. Taxonomic status of diploid southern hemisphere brackens (*Pteridium*: Dennstaedtiaceae). *Telopea* 14: 43–48.
- Tindale MD. 1965. A monograph of the genus *Lastreopsis* Ching. *Contributions of the New South Wales National Herbarium* 3: 249–339.
- Tryon RM. 1962. Taxonomic fern notes. III. *Contributions from the Gray Herbarium of Harvard University* 191: 91–107.
- Tryon RM. 1970. The classification of the Cyatheaaceae. *Contributions from the Gray Herbarium of Harvard University* 200: 3–53.
- Tryon RM, Tryon AF, Kramer KU. 1990. Pteridaceae. In: Kubitzki K ed. *The families and genera of vascular plants*. Berlin: Springer-Verlag. I (Kramer KU, Green PS eds. Pteridophytes and gymnosperms): 230–256.
- Tsutsumi C, Chen C-W, Larsson A, Hirayama Y, Kato M. 2016. Phylogeny and classification of Davalliaceae based on chloroplast and nuclear markers. *Taxon* 65: in press
- Tsutsumi C, Kato M. 2006. Evolution of epiphytes in Davalliaceae and related ferns. *Botanical Journal of the Linnean Society* 151: 495–510.
- Wagner Jr WH. 1990. Ophioglossaceae. In: Kubitzki K ed. *The families and genera of vascular plants*. Berlin: Springer-Verlag. I (Kramer KU, Green PS eds. Pteridophytes and gymnosperms): 193–197.
- Wagner Jr WH, Beitel JM. 1992. Generic classification of modern North American Lycopodiaceae. *Annals of the Missouri Botanical Garden* 79: 676–686.
- Wagner Jr WH, Wagner FS. 1980. Polyploidy in pteridophytes. In: Lewis WH ed. *Polyploidy*. New York: Springer. 199–214.
- Wang F-G, Barratt S, Falcón W, Fay MF, Lehtonen S, Tuomisto H, Xing F-W, Christenhusz MJM. 2014. On the monophyly of subfamily Tectarioideae (Polypodiaceae) and the phylogenetic placement of some associated fern genera. *Phytotaxa* 164: 1–16.
- Wang L, Wu ZQ, Xiang QP, Heinrichs J, Schneider H, Zhang XC. 2010. A molecular phylogeny and a revised classification of tribe Lepisoreae (Polypodiaceae) based on an analysis of four plastid DNA regions. *Botanical Journal of the Linnean Society* 162: 28–38.
- Wang W, Yang W, Mao X, Zhao R, Dou P, Zhang G. 2015. The phylogenetic affinities of *Pellaea connectens*, a rare endemic Chinese fern. *Phytotaxa* 220: 30–42.
- Wei R, Schneider H, Zhang X-C. 2013. Toward a new circumscription of the twinosorus-fern genus *Diplazium* (Athyriaceae): A molecular phylogeny with morphological implications and infrageneric taxonomy. *Taxon* 62: 441–457.
- Wei R, Xiang Q-P, Schneider H, Sundue MA, Kessler M, Kamau PW, Hidayat A, Zhang X-C. 2015. Eurasian origin, boreotropical migration and transoceanic dispersal in the pantropical fern genus *Diplazium* (Athyriaceae). *Journal of Biogeography* 42: 1809–1819.
- Wei R, Zhang X-C, Qi X-P. 2010. Phylogeny of *Diplaziopsis* and *Homalosorus* based on two chloroplast DNA sequences: *rbcl* and *rps4+rps4-trnS* IGS. *Acta Botanica Yunnanica* 17: 46–54.
- Wei R, Zhang X-C. 2014. Rediscovery of *Cystoathyrium chinense* Ching (Cystopteridaceae): Phylogenetic placement of the critically endangered fern species endemic to China. *Journal of Systematics and Evolution* 52: 450–457.
- Weststrand S, Korall P. 2016a. Phylogeny of Selaginellaceae: There is value in morphology after all! *American Journal of Botany*. doi: 10.3732/ajb.1600156.
- Weststrand S, Korall P. 2016b. A subgeneric classification of *Selaginella* (Selaginellaceae). *American Journal of Botany*. doi: 10.3732/ajb.1600288.
- White RA, Turner MD. 1988. *Calochlaena*, a new genus of dicksonioid ferns. *American Fern Journal* 78: 86–95.
- Whitten WM, Jacono CC, Nagalingum NS. 2012. An expanded plastid phylogeny of *Marsilea* with emphasis on North American species. *American Fern Journal* 102: 114–135.
- Wickett NJ, Mirarab S, Nguyen N, Warnow T, Carpenter E, Matasci N, Ayyampalayam S, Barker MS, Burleigh JG, Gitzendanner MA, Ruhfel BR. 2014. Phylotranscriptomic analysis of the origin and early diversification of land plants. *Proceedings of the National Academy of Sciences USA* 111: E4859–4868.
- Wikström N, Kenrick P. 1997. Phylogeny of Lycopodiaceae (Lycopsidea) and the relationships of *Phylloglossum drummondii* Kunze based on *rbcl* sequences. *International Journal of Plant Sciences* 158: 862–871.
- Wikström N, Kenrick P. 2000. Relationships of *Lycopodium* and *Lycopodiella* based on combined plastid *rbcl* gene and *trnL* intron sequence data. *Systematic Botany* 25: 495–510.
- Wikström N, Kenrick P. 2001. Evolution of Lycopodiaceae (Lycopsidea): Estimating divergence times from *rbcl* gene sequences by use of nonparametric rate smoothing. *Molecular Phylogenetics and Evolution* 19: 177–186.
- Wikström N, Kenrick P, Vogel JC. 2002. Schizaeaceae: A phylogenetic approach. *Review of Palaeobotany and Palynology* 119: 35–50.
- Windham MD. 1987. *Argyrochosma*, a new genus of cheilanthoid ferns. *American Fern Journal* 77: 37–41.
- Wolf PG. 1995. Phylogenetic analyses of *rbcl* and nuclear ribosomal RNA gene sequences in Dennstaedtiaceae. *American Fern Journal* 85: 306–327.
- Wolf PG, Rowe CA, Der JP, Schilling MP, Visger CJ, Thomson JA. 2015. Origins and diversity of a cosmopolitan fern genus on an island archipelago. *AoB Plants* 7: plv118.
- Wood TE, Takebayashi N, Barker MS, Mayrose I, Greenspoon PB, Rieseberg LH. 2009. The frequency of polyploid speciation in vascular plants. *Proceedings of the National Academy of Sciences USA* 106: 13875–13879.
- Yatabe Y, Murakami N, Iwatsuki K. 2005. *Claytosmunda*: A new subgenus of *Osmunda* (Osmundaceae). *Acta Phytotaxonomica et Geobotanica* 56: 127–128.

- Yatabe Y, Nishida H, Murakami N. 1999. Phylogeny of Osmundaceae inferred from *rbcl* nucleotide sequences and comparison to the fossil evidences. *Journal of Plant Research* 112: 397–404.
- Yatskievych G, Arbelaez AL. 2008. A new species and three generic transfers in the fern genus *Notholaena* (Pteridaceae). *Novon* 18: 120–124.
- Yatskievych G, Smith AR. 2003. Typification of *Notholaena* R. Br. (Pteridaceae). *Taxon* 52: 331–336.
- Yatskievych G, Stein DB, Gastony GJ. 1988. Chloroplast DNA evolution and systematics of *Phanerophlebia* (Dryopteridaceae) and related fern genera. *Proceedings of the National Academy of Sciences USA* 85: 2589–2593.
- Yatsilyurt JC, Barbara T, Schneider H, Russell S, Culham A, Gibby M. 2015. Identifying the generic limits of the cheilanthoid genus *Doryopteris* (Pteridaceae). *Phytotaxa* 221: 101–122.
- Yatsilyurt JC, Schneider H. 2010. The new fern genus *Calciphlopteris* (Pteridaceae). *Phytotaxa* 7: 52–59.
- Zhang G, Ranker TA. 2013a. *Parahemionitis*. In: Wu Z, Raven PH, Hong D eds. *Flora of China*. Beijing: Science Press; St. Louis: Missouri Botanical Garden Press. 2–3 (Lycopodiaceae through Polypodiaceae): 235.
- Zhang G, Ranker TA. 2013b. *Paragymnopteris*. In: Wu Z, Raven PH, Hong D eds. *Flora of China*. Beijing: Science Press; St. Louis: Missouri Botanical Garden Press. 2–3 (Lycopodiaceae through Polypodiaceae): 235–237.
- Zhang G, Yatskievych G. 2013. *Cheilanthes*. In: Wu Z, Raven PH, Hong D eds. *Flora of China*. Beijing: Science Press; St. Louis: Missouri Botanical Garden Press. 2–3 (Lycopodiaceae through Polypodiaceae): 218–224.
- Zhang G, Yatskievych G, Hooper EA. 2013a. *Aleuritopteris*. In: Wu Z, Raven PH, Hong D eds. *Flora of China*. Beijing: Science Press; St. Louis: Missouri Botanical Garden Press. 2–3 (Lycopodiaceae through Polypodiaceae): 224–235.
- Zhang L, Rothfels CJ, Ebihara A, Schuettpelz E, Le Péchon T, Kamau P, He H, Zhou X-M, Prado J, Field A, Yatskievych G, Gao X-F, Zhang L-B. 2015. A global plastid phylogeny of the brake fern genus *Pteris* (Pteridaceae) and related genera in the Pteridoideae. *Cladistics* 31: 406–423.
- Zhang L, Schuettpelz E, Rothfels CJ, Zhou X-M, Gao X-F, Zhang L-B. 2016. Circumscription and phylogeny of the fern family Tectariaceae based on plastid and nuclear markers, with the description of two new genera: *Draconopteris* and *Malaiifilix* (Tectariaceae). *Taxon* 65: 723–738.
- Zhang L-B, Iwatsuki K. 2013. Lycopodiaceae. In: Wu Z, Raven PH, Hong D eds. *Flora of China*. Beijing: Science Press; St. Louis: Missouri Botanical Garden Press. 2–3 (Lycopodiaceae through Polypodiaceae): 13–34.
- Zhang L-B, Kung H-S. 1998. A taxonomic study of *Huperzia* Berhn. (s.s.) sect. *Huperzia* in China. *Acta Phytotaxonomica Sinica* 36: 521–529.
- Zhang L-B, Kung H-S. 1999. On the taxonomy of *Phlegmariurus* (Herter) Holub (Huperziaceae) sect. *Huperzioides* H.S. Kung et L.B. Zhang (sect. nov.) in China. *Acta Phytotaxonomica Sinica* 37: 40–53.
- Zhang L-B, Kung H-S. 2000a. Taxonomy of *Huperzia* Bernh. (sen. str.) sect. *Serratae* (Rothm.) Holub in China. *Acta Phytotaxonomica Sinica* 38: 13–22.
- Zhang L-B, Kung H-S. 2000b. Two sections of *Phlegmariurus* (Herter) Holub (Huperziaceae) from China. *Acta Phytotaxonomica Sinica* 38: 23–29.
- Zhang L-B, Wu S, Xiang J, Xing F, He H, Wang F, Lu S, Dong S, Barrington DS, Iwatsuki K, Christenhusz MJM, Mickel JT, Kato M, Gilbert MG. 2013b. Dryopteridaceae. In: Wu Z, Raven PH, Hong D eds. *Flora of China*. Beijing: Science Press; St. Louis: Missouri Botanical Garden Press. 2–3 (Lycopodiaceae through Polypodiaceae): 541–724.
- Zhang L-B, Zhang L. 2012. The inclusion of *Acrophorus*, *Dicalpe*, *Nothoperanema*, and *Peranema* in *Dryopteris*: The molecular phylogeny, systematics, and nomenclature of *Dryopteris* subg. *Nothoperanema* (Dryopteridaceae). *Taxon* 61: 1199–1216.
- Zhang L-B, Zhang L. 2015. Didymochlaenaceae: A new fern family of eupolypods I (Polypodiales). *Taxon* 64: 27–38.
- Zhang L-B, Zhang L, Dong S-Y, Sessa EB, Gao X-F, Ebihara A. 2012. Molecular circumscription and major evolutionary lineages of the fern genus *Dryopteris* (Dryopteridaceae). *BMC Evolutionary Biology* 12: 180.
- Zhou S, Dong W, Chen X, Zhang X, Wen J, Schneider H. 2014. How many species of bracken (*Pteridium*) are there? Assessing the Chinese brackens using molecular evidence. *Taxon* 63: 509–521.
- Zhou XM, Rothfels CJ, Zhang L, He ZR, Le Péchon T, He H, Lu NT, Knapp R, Lorence D, He XJ, Gao XF, Zhang L-B. 2015. A large-scale phylogeny of the lycophyte genus *Selaginella* (Selaginellaceae: Lycopodiopsida) based on plastid and nuclear loci. *Cladistics* 32: 360–389.
- Zhou XM, Zhang LB. 2015. A classification of *Selaginella* (Selaginellaceae) based on molecular (chloroplast and nuclear), macro-morphological, and spore features. *Taxon* 64: 1117–1140.